



PATIENT

Missy Saint

PRESENTING CLINICAL SIGNS

Not eating well for a couple of weeks, blood work shows no abnormality, thyroid level is normal, no coughing or sneezing. Need to rule out any age related issues with the lung or neoplasia or allergy.

SPECIES

Feline

RADIOGRAPHIC STUDY OF THE THORAX & ABDOMEN

A complete set of radiographs of the thorax and abdomen is provided for review.

BREED

Domestic Shorthair

RADIOGRAPHIC FINDINGS

Thorax

The surrounding bony structures are within normal limits.

The extrathoracic soft tissues present homogeneous without abnormalities.

SEX

Female Spayed

The heart is of normal size and shape, there is no evidence of cardiac chamber or vascular enlargement. The pulmonary vasculature is within normal limits.

The trachea is normal in diameter and presents the anticipated course. The luminal outline of the trachea is smooth.

AGE

13 Years

The lung parenchyma presents a generalized moderate unstructured interstitial lung pattern and prominent bronchial walls.

INTERPRETED BY

Sebastian Schaub, DVM
Dr. med. vet. DipECVDI

The diaphragm is well delineated with even surface and the expected mild cranial bulging of the diaphragmatic cupola.

Abdomen

The surrounding bony structures are within normal limits.

HOSPITAL NAME

Truscott Animal
Hospital

No abnormalities of the extraabdominal soft tissues are noted. The abdominal wall is smooth and thin.

The serosal detail is maintained throughout the peritoneal and retroperitoneal space.

The liver is appropriate in position, size and presents uniform opacity.

REFERRING VET

Dr. Medhat Meawad

The spleen is prominent.

Both kidneys are seen and present with normal size, shape, delineation and opacity. The urinary bladder is in its anticipated position. No radiopaque calculi are noted throughout the upper and lower urinary tract.

INVOICE

57016

The stomach is in its anticipated position and is empty.

The small intestinal loops are of even diameter and non-dilated, a small amount of gas is seen within the small intestinal loops and considered within normal limits.

DATE

2-28-23

The colon is seen in the expected position and is empty.



PATIENT

Missy Saint

RADIOGRAPHIC DIAGNOSIS

- Mild splenomegaly
- Empty colon
- Broncho-interstitial lung pattern

SPECIES

Feline

INTERPRETATION OF THE FINDINGS & FURTHER RECOMMENDATIONS

The splenomegaly can be a normal anatomical variant. Ultrasound guided FNA sampling of the spleen can be performed to rule out nodular lymphoid hyperplasia, extramedullary hematopoiesis, splenitis or diffuse neoplastic infiltrative disease.

BREED

Domestic Shorthair

The broncho-interstitial lung pattern is likely accentuated by the used abdominal algorithm for the thoracic radiographs and the clinical relevance is questionable.

SEX

Female Spayed

AGE

13 Years

INTERPRETED BY

Sebastian Schaub, DVM
Dr. med. vet. DipECVDI

HOSPITAL NAME

Truscott Animal
Hospital

REFERRING VET

Dr. Medhat Meawad

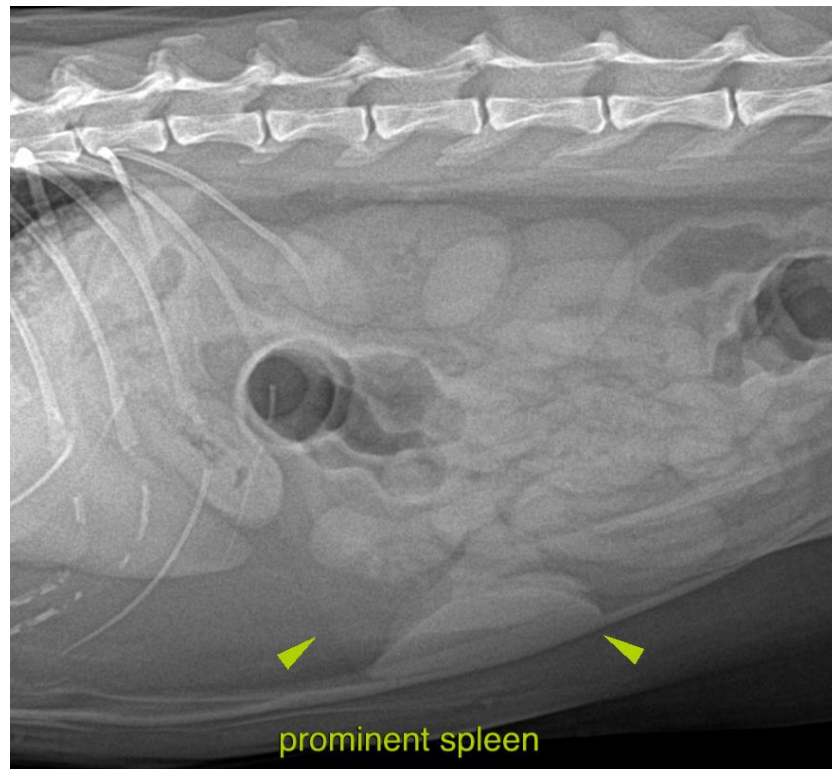

INVOICE

57016

The information and recommendations provided are based on the images presented by the referring veterinarian/sonographer. No evaluation can be communicated regarding pathology that was not visible in the image/video clips provided.

DATE

2-28-23

Thank you for this referral. If the clinical or image interpretation does not parallel your findings or if I can be of any further assistance please contact me.

Sebastian Schaub, Sebastian Schaub, DVM, Dr. med. vet. DipECVDI
sebast.schaub@gmail.com