



**PATIENT**

Jasper Lim See Yee

**PRESENTING CLINICAL SIGNS**

Owner complaint about the left eye went red. Treated earlier 29.09.2022 and he been informed that it was scar tissue inside the eye and could not be improve. 31.10.2022, He was told by the vet that the eye was no longer visual and need to be remove. eye enucleation done 10.11.2022. The left enucleation site was continually draining watery liquid from lateral canthus. The right eyeball was turgid, enlarged, the cornea was too cloudy to see clearly through, there was a large amount of corneal neovascularization, there was chemosis of conjunctiva. IOP was 48mm Hg. Exact duration of this condition was not clear. Steroids were given to try to improve corneal clarity.

**SPECIES**

Canine

**BREED**

Cross Breed

**COMPUTED TOMOGRAPHY OF THE SKULL**

A pre- and post-contrast CT study of the skull in a bone and soft tissue reconstruction is provided for review.

**COMPUTED TOMOGRAPHIC FINDINGS**

**SEX**

Male

Triadan 301 is absent.

The nasal cavity presents the expected aerated spaces between thin & even conchae and turbinates with smooth mucosal lining.

**AGE**

7 Years

The left ocular bulb is absent and small gas inclusions are seen in the superficial tissue level with the former palpebral fissure.

The right ocular bulb is enlarged and bulging rostrally beyond the osseous margins of the right orbit. Post contrast administration, multiple moderate contrast enhancing plaque like masses are bulging from the periphery of the right eye into the center.

**INTERPRETED BY**

Sebastian Schaub, DVM  
Dr. med. vet. DipECVDI

Both temporomandibular joints present congruent joint spaces with even subchondral bone surfaces and are considered within normal limits.

**HOSPITAL NAME**

Animal Medical  
Centre Sdn Bhd

Both tympanic bullae are aerated, the mucosal lining is not seen, the bony wall is smooth and thin. The external ear canals are within normal limits.

The brain presents no deviation from normal anatomy and symmetry. The brain parenchyma is homogeneous and within normal limits for attenuation and distribution of contrast enhancement. The ventricular system is non-dilated and symmetric.

**REFERRING VET**

Dr. Sivan

The submandibular and medial retropharyngeal lymph nodes are small and elongated with a normal short-to-long-axis-ratio is < 0.5, the attenuation and contrast enhancement pattern is uniform.

**COMPUTED TOMOGRAPHIC DIAGNOSIS**

**INVOICE**

56991

- History of enucleation left eye with possible small remaining draining tract in the surgery site
- Multiple intraocular masses right ocular bulb with secondary buphthalmos
- Absent triadan 301

**DATE**

2-27-23

**INTERPRETATION OF THE FINDINGS & FURTHER RECOMMENDATIONS**

The intraocular soft tissue proliferation of the right ocular bulb are concerning for intraocular neoplasia and enucleation is recommended. The CT study is negative for local metastatic disease.

Consider full tumor staging.



**PATIENT**

Jasper Lim See Yee

**SPECIES**

Canine

**BREED**

Cross Breed

**SEX**

Male

**AGE**

7 Years

**INTERPRETED BY**

Sebastian Schaub, DVM  
Dr. med. vet. DipECVDI

**HOSPITAL NAME**

Animal Medical  
Centre Sdn Bhd

**REFERRING VET**

Dr. Sivan

**INVOICE**

56991

**DATE**

2-27-23

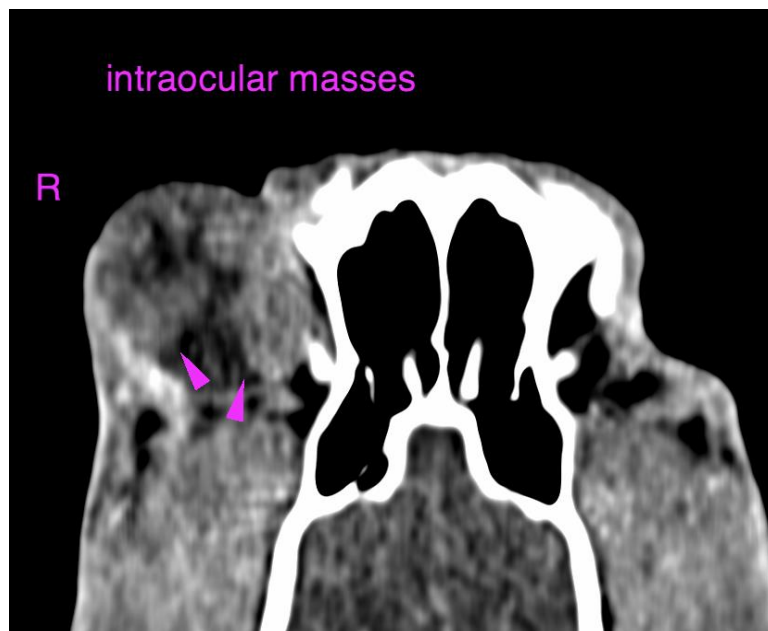



**PATIENT**

Jasper Lim See Yee

The information and recommendations provided are based on the images presented by the referring veterinarian/sonographer. No evaluation can be communicated regarding pathology that was not visible in the image/video clips provided.

**SPECIES**

Canine

Thank you for this referral. If the clinical or image interpretation does not parallel your findings or if I can be of any further assistance please contact me.

**BREED**

Cross Breed

**Sebastian Schaub**, Sebastian Schaub, DVM, Dr. med. vet. DipECVDI  
sebast.schaub@gmail.com

**SEX**

Male

**AGE**

7 Years

**INTERPRETED BY**

Sebastian Schaub, DVM  
Dr. med. vet. DipECVDI

**HOSPITAL NAME**

Animal Medical  
Centre Sdn Bhd

**REFERRING VET**

Dr. Sivan

**INVOICE**

56991

**DATE**

2-27-23