



PATIENT

Hans #6495RI-CT
Bender Morgan Pet
Clinic

PRESENTING CLINICAL SIGNS

Head tilt and ataxia persisting post therapy from RDVM including steroids and mechanical ear flush. Courses of steroids (Depomedrol) completed with no benefit. Previous skull rads unremarkable per RDVM. Referral imaging today to evaluate ear canals as well as brain for possible lesion.

SPECIES

Canine

Abnormal PE/Chem/CBC/UA Results: Unremarkable from January 2023 - no values repeated at this time -- all completed prior to steroid use.

COMPUTED TOMOGRAPHY OF THE SKULL

A high resolution pre- and post-contrast CT study of the skull is provided for review.

BREED

Vizsla

COMPUTED TOMOGRAPHIC FINDINGS

Triadan 405 is absent.

The nasal cavity presents the expected aerated spaces between thin & even conchae and turbinates with smooth mucosal lining.

SEX

MN

Both temporomandibular joints present congruent joint spaces with even subchondral bone surfaces and are considered within normal limits.

AGE

8 Years, 3 Months

Both tympanic bullae are aerated, the mucosal lining is not seen, the bony wall is smooth and thin. In the left tympanic bulla, a very small amount of soft tissue material is attached to the mucosal lining. The external ear canals are within normal limits.

INTERPRETED BY

Sebastian Schaub, DVM
Dr. med. vet. DipECVDI

The brain presents no deviation from normal anatomy and symmetry. The brain parenchyma is homogeneous and within normal limits for attenuation and distribution of contrast enhancement. The ventricular system is non-dilated and symmetric.

The submandibular and medial retropharyngeal lymph nodes are small and elongated with a normal short-to-long-axis-ratio is < 0.5, the attenuation and contrast enhancement pattern is uniform.

HOSPITAL NAME

Gentle Doctor Animal
Hospitals

COMPUTED TOMOGRAPHIC DIAGNOSIS

- Very mild left sided otitis media
- Absent triadan 405
- Normal brain

REFERRING VET

Pete Bashara, DVM

INTERPRETATION OF THE FINDINGS & FURTHER RECOMMENDATIONS

The CT study presents evidence of very mild otitis media with questionable clinical relevance. Rule out that used eardrops contain ototoxic drugs in case the tympanic membrane is/was not intact. No other structural changes are appreciated, explaining the presenting clinical signs.

INVOICE

56992

If not yet done so the workup should be complemented by examination of CSF. In case of the strong clinical suspicion of structural intraparenchymal changes an MRI may be considered.

DATE

2-28-23



PATIENT

Hans #6495RI-CT
Bender Morgan Pet
Clinic

SPECIES

Canine

BREED

Vizsla

SEX

MN

AGE

8 Years, 3 Months

INTERPRETED BY

Sebastian Schaub, DVM
Dr. med. vet. DipECVDI

HOSPITAL NAME

Gentle Doctor Animal
Hospitals

REFERRING VET

Pete Bashara, DVM

INVOICE

56992

DATE

2-28-23

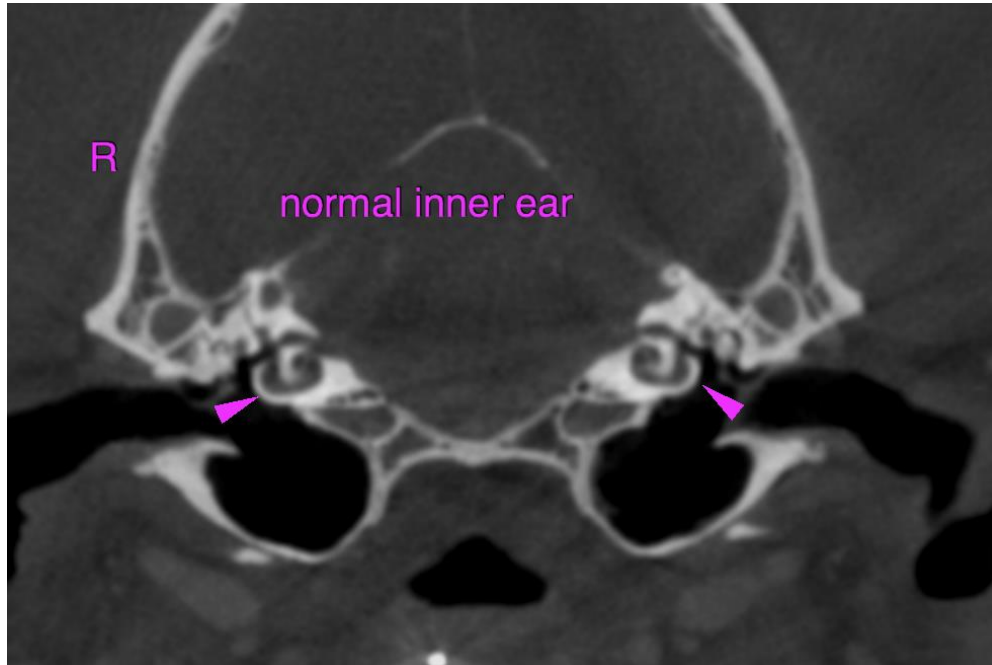
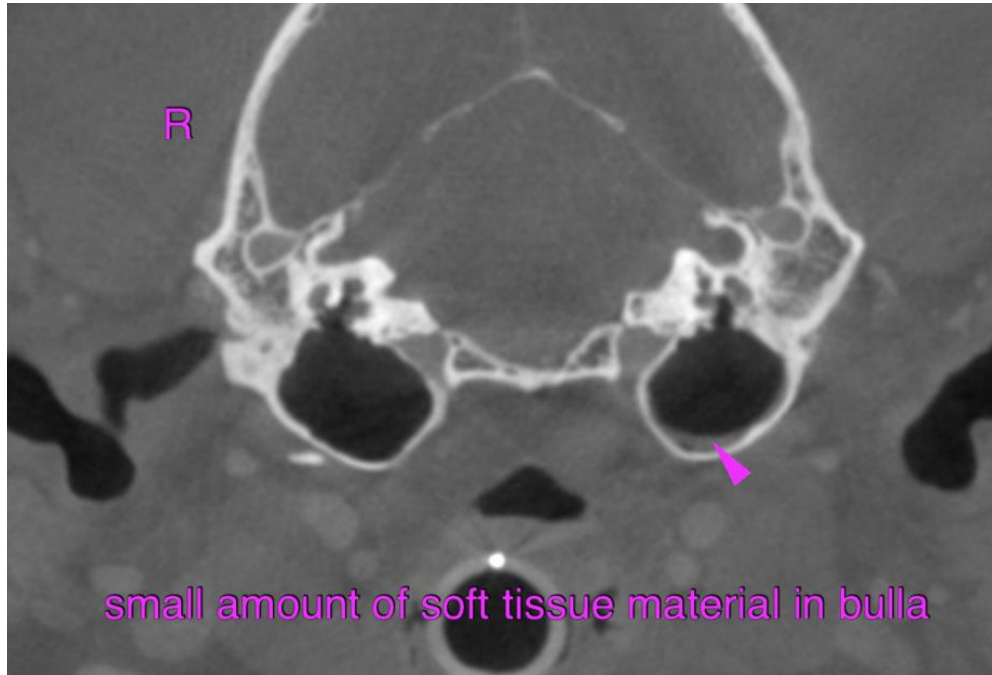



PATIENT

Hans #6495RI-CT
Bender Morgan Pet
Clinic

The information and recommendations provided are based on the images presented by the referring veterinarian/sonographer. No evaluation can be communicated regarding pathology that was not visible in the image/video clips provided.

Thank you for this referral. If the clinical or image interpretation does not parallel your findings or if I can be of any further assistance please contact me.

SPECIES

Canine

Sebastian Schaub, Sebastian Schaub, DVM, Dr. med. vet. DipECVDI
sebast.schaub@gmail.com

BREED

Vizsla

SEX

MN

AGE

8 Years, 3 Months

INTERPRETED BY

Sebastian Schaub, DVM
Dr. med. vet. DipECVDI

HOSPITAL NAME

Gentle Doctor Animal
Hospitals

REFERRING VET

Pete Bashara, DVM

INVOICE

56992

DATE

2-28-23