



PATIENT PRESENTING CLINICAL SIGNS

PATIENT Duncan McGhee
SPECIES Feline
PRESENTING CLINICAL SIGNS Pet was found as a stray several years ago. Per owner he has always sounded "congested". No excess sneezing, no nasal discharge. Pet seems to have chronically dirty ears that resolves with cleaning and Tresaderm, but always come back. Pet was treated several times with antibiotics, but it never resolved. Recently the owner has noted severe halitosis. A dental was done, and no significant pathology was noted. A CT was recommended to evaluate for a polyp or other chronic pathology.

COMPUTED TOMOGRAPHY OF THE SKULL

BREED DSH
 A high resolution pre- and post-contrast CT study of the skull is provided for review.

COMPUTED TOMOGRAPHIC FINDINGS

SEX MN
 Triadan 103 is absent, and the root is remaining in the alveolar crest without signs of periodontal disease.

A small amount of fluid attenuating material is attached to the nasal mucosal lining. The nasopharynx is generalized collapsed – suspect secondary to general anesthesia.

AGE 4 Years, 6 Months
 Both temporomandibular joints present congruent joint spaces with even subchondral bone surfaces and are considered within normal limits.

The left tympanic bulla is filled with soft tissue attenuating material the osseous lining of the left tympanic bulla is smooth and thin. The right tympanic bulla contains a very small amount of fluid attenuating material. In medial aspect of the left external ear canal, a small amount of soft tissue material is seen.

INTERPRETED BY
 Sebastian Schaub, DVM
 Dr. med. vet. DipECVDI

The brain presents no deviation from normal anatomy and symmetry. The brain parenchyma is homogeneous and within normal limits for attenuation and distribution of contrast enhancement. The ventricular system is non-dilated and symmetric.

HOSPITAL NAME Wilson Veterinary Hospital
 The submandibular and medial retropharyngeal lymph nodes are small and elongated with a normal short-to-long-axis-ratio is < 0.5, the attenuation and contrast enhancement pattern is uniform.

COMPUTED TOMOGRAPHIC DIAGNOSIS

- REFERRING VET** Dr. Laura Baumert
- Left sided otitis media
 - Left sided otitis externa
 - Very mild right sided otitis media
 - Mild rhinitis

INVOICE INTERPRETATION OF THE FINDINGS & FURTHER RECOMMENDATIONS

INVOICE 57004
 The CT study presents evidence of left sided otitis media and externa – the material in the left external ear canal presents without contrast enhancement and has a mild different attenuation pattern like the material in the material in the left tympanic bulla making polyp unlikely here. If not done so yet, recommend complementing workup by otoscopic evaluation of the external ear canal.

DATE 2-28-23
 The narrowed nasopharynx is most likely a sequela to collapse secondary to general anesthesia – consider retrograde evaluation of the nasopharynx to rule out stenosis. No evidence of



PATIENT

nasopharyngeal inflammatory polyp.

Duncan McGhee

SPECIES

Feline

BREED

DSH

SEX

MN

AGE

4 Years, 6 Months

INTERPRETED BY

Sebastian Schaub, DVM
Dr. med. vet. DipECVDI

HOSPITAL NAME

Wilson Veterinary
Hospital

REFERRING VET

Dr. Laura Baumert

INVOICE

57004

DATE

2-28-23

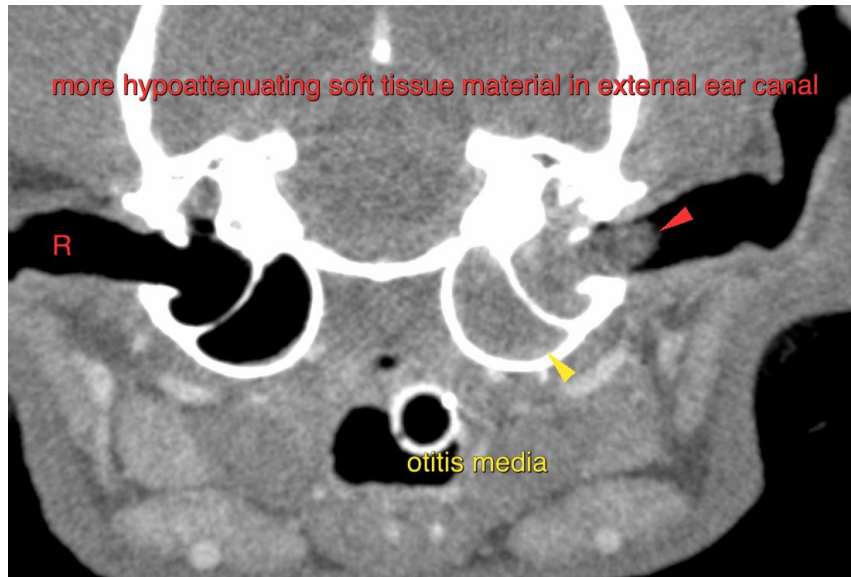

The information and recommendations provided are based on the images presented by the referring veterinarian/sonographer. No evaluation can be communicated regarding pathology that was not visible in the image/video clips provided.

Thank you for this referral. If the clinical or image interpretation does not parallel your findings or if I can be of any further assistance please contact me.

Sebastian Schaub, Sebastian Schaub, DVM, Dr. med. vet. DipECVDI
sebast.schaub@gmail.com