



**PATIENT**

Chester Vecchione

**PRESENTING CLINICAL SIGNS**

increased thirst and appetite noticed during wellness, suspected Cushing's due to elevated liver enzymes. Ultrasound done on 2/17/23, found liver mass.

**SPECIES**

Canine

**RADIOGRAPHIC STUDY OF THE THORAX**

Radiographs of the thorax in three imaging planes are provided for review.

**BREED**

Border Collie

**RADIOGRAPHIC FINDINGS**

The surrounding bony structures are within normal limits.

In the subcutaneous tissue ventral to the xiphoid process of the sternum, a well-defined, ovoidal shaped, fat opaque mass is seen.

**SEX**

Male

The heart is of normal size and shape, there is no evidence of cardiac chamber or vascular enlargement. The pulmonary vasculature is within normal limits.

The cranial mediastinum presents the expected soft tissue opacity. The mediastinal width is less than twice the width of the vertebral column at the same level.

**AGE**

9

The trachea is normal in diameter and presents the anticipated course. The luminal outline of the trachea is smooth.

The bronchial tree presents with thin walls and tapers uniformly towards the periphery as expected.

**INTERPRETED BY**

Sebastian Schaub, DVM  
Dr. med. vet. DipECVDI

The lung parenchyma presents the expected architecture and opacity; the intrapulmonary vascular branching is seen up to the third order lung vessels.

The diaphragm is well delineated with even surface and the expected mild cranial bulging of the diaphragmatic cupola.

**HOSPITAL NAME**

Animal Surgical  
Center

**RADIOGRAPHIC DIAGNOSIS**

- Subcutaneous lipoma caudoventral thoracic wall

**REFERRING VET**

Banfield Levittown

**INTERPRETATION OF THE FINDINGS & FURTHER RECOMMENDATIONS**

The radiographic study of the thorax presents without clinically relevant pathologies, there is no evidence of pulmonary metastatic disease.

**INVOICE**

56996

**DATE**

2-28-23



**PATIENT**

Chester Vecchione

**SPECIES**

Canine

**BREED**

Border Collie

**SEX**

Male

**AGE**

9

**INTERPRETED BY**

Sebastian Schaub, DVM  
Dr. med. vet. DipECVDI

**HOSPITAL NAME**

Animal Surgical  
Center

**REFERRING VET**

Banfield Levittown

**INVOICE**

56996

**DATE**

2-28-23

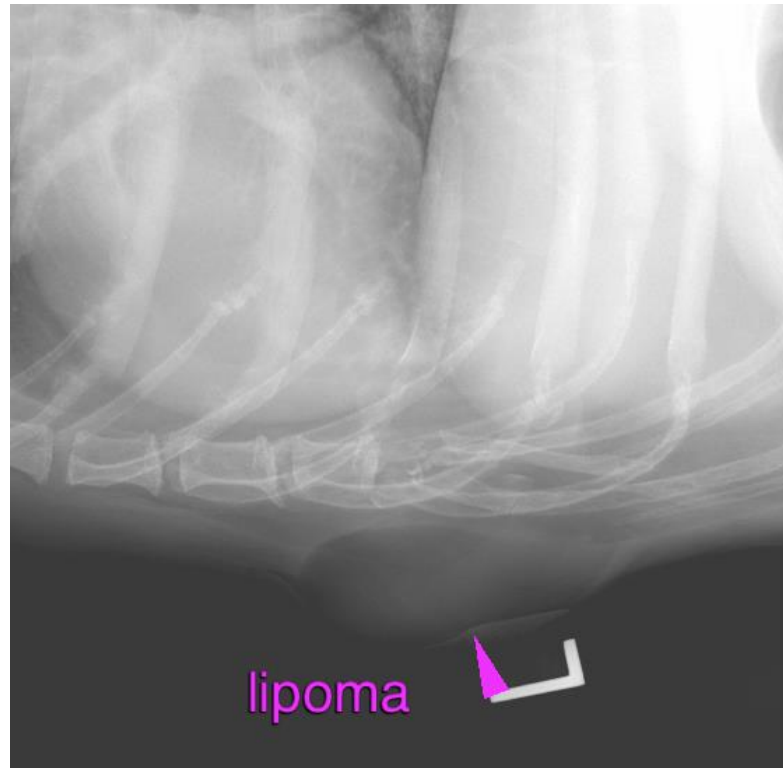

The information and recommendations provided are based on the images presented by the referring veterinarian/sonographer. No evaluation can be communicated regarding pathology that was not visible in the image/video clips provided.

Thank you for this referral. If the clinical or image interpretation does not parallel your findings or if I can be of any further assistance please contact me.

**Sebastian Schaub**, Sebastian Schaub, DVM, Dr. med. vet. DipECVDI  
sebast.schaub@gmail.com