



PATIENT PRESENTING CLINICAL SIGNS

Bug Ripper
 O noticed pus coming from a cyst around mammary gland 4 days ago
 Abnormal PE/Chem/CBC/UA Results: Lemon sized firm- non freely movable mass on 3rd right mammary gland- moderately inflamed has foul smell & oozing brown pus, 2nd right mammary gland has pus coming out & has gooseberry sized firm mass attached to it underneath BW- not performed *Screening x-rays for metastasis (before the mass removal from the mammary glands)*

SPECIES

Canine

RADIOGRAPHIC STUDY OF THE THORAX

BREED

Radiographs of the thorax in three imaging planes are provided for review.

Pug Mix

RADIOGRAPHIC FINDINGS

Along the thoracolumbar junction moderate spondylosis formation is seen.

SEX

The extrathoracic soft tissues present homogeneous without abnormalities.

Female Spayed

The heart is of normal size and shape, there is no evidence of cardiac chamber or vascular enlargement. The pulmonary vasculature is within normal limits.

AGE

13 Years

The cranial mediastinum presents the expected soft tissue opacity. The mediastinal width is less than twice the width of the vertebral column at the same level.

INTERPRETED BY

Sebastian Schaub, DVM
 Dr. med. vet. DipECVDI

The trachea is normal in diameter and presents the anticipated course. The luminal outline of the trachea is smooth.

In the craniodorsal aspect of the left caudal lung lobe, a well-defined, soft tissue mass is seen, extending approximately over three intercostal spaces. Throughout the lung parenchyma, variable sized nodular soft tissue opacities are seen measuring between 2 mm and 23 mm in size.

HOSPITAL NAME

St. Catherine's Animal Hospital

The diaphragm is well delineated with even surface and the expected mild cranial bulging of the diaphragmatic cupola.

RADIOGRAPHIC DIAGNOSIS

- History of mammary tumor
- Structured nodular interstitial lung pattern with a large pulmonary mass in the left caudal lung lobe
- Spondylosis deformans

REFERRING VET

Dr. Jui Gokhale

INTERPRETATION OF THE FINDINGS & FURTHER RECOMMENDATIONS

INVOICE

The lung pattern is consistent with pulmonary metastatic disease either due to mammary tumor or primary pulmonary mass in the left caudal lung lobe (e.g. bronchogenic carcinoma).

57010

DATE

2-28-23



PATIENT

Bug Ripper

SPECIES

Canine

BREED

Pug Mix

SEX

Female Spayed

AGE

13 Years

INTERPRETED BY

Sebastian Schaub, DVM
Dr. med. vet. DipECVDI

HOSPITAL NAME

St. Catherine's Animal
Hospital

REFERRING VET

Dr. Jui Gokhale

INVOICE

57010

DATE

2-28-23

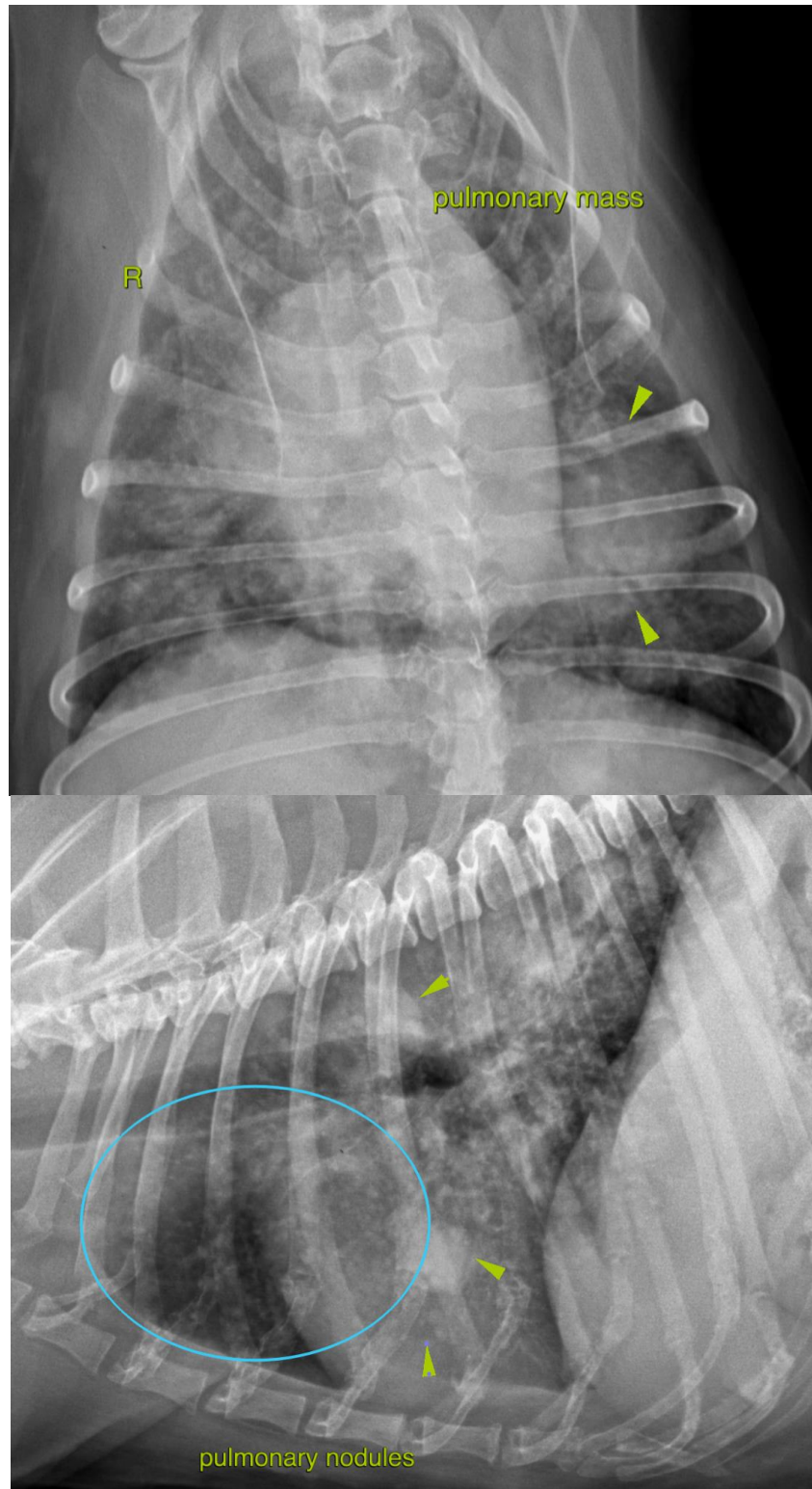



PATIENT

Bug Ripper

SPECIES

Canine

BREED

Pug Mix

SEX

Female Spayed

AGE

13 Years

INTERPRETED BY

Sebastian Schaub, DVM
Dr. med. vet. DipECVDI

HOSPITAL NAME

St. Catherine's Animal
Hospital

REFERRING VET

Dr. Jui Gokhale

INVOICE

57010

DATE

2-28-23

The information and recommendations provided are based on the images presented by the referring veterinarian/sonographer. No evaluation can be communicated regarding pathology that was not visible in the image/video clips provided.

Thank you for this referral. If the clinical or image interpretation does not parallel your findings or if I can be of any further assistance please contact me.

Sebastian Schaub, Sebastian Schaub, DVM, Dr. med. vet. DipECVDI
sebast.schaub@gmail.com