



PATIENT PRESENTING CLINICAL SIGNS

Bella Patzell History of swollen AD since 01/07/23. Ear hematoma proximal right pinna AS- Polyp in horizontal ear canal, difficult to see tympanic membrane. AU waxy debris, cytology for AU occ. yeast.

SPECIES Abnormal PE/Chem/CBC/UA Results: Heart Murmur Gr 2/4 Chem 100- Slightly elevated GLU 163mg/dl

Feline

COMPUTED TOMOGRAPHY OF THE SKULL

A high resolution pre- and post-contrast CT study of the skull is provided for review.

BREED

COMPUTED TOMOGRAPHIC FINDINGS

DLH

The tooth elements 109, 204, 206, 209 and 407 are absent. Triadan 307 presents advanced resorptive lesions.

SEX

The nasal cavity presents the expected aerated spaces between thin & even conchae and turbinates with smooth mucosal lining.

FS

Both temporomandibular joints present congruent joint spaces with even subchondral bone surfaces and are considered within normal limits.

AGE

10 Years

Both tympanic bullae are aerated, the mucosal lining is not seen, the bony wall is smooth and thin. A small amount of non-contrast enhancing soft tissue material is seen in the medial aspect of the left external ear canal. The pinna of the right ear is moderately thickened and has a mild heterogeneous contrast enhancement pattern with central fluid attenuating zones.

INTERPRETED BY

Sebastian Schaub, DVM
Dr. med. vet. DipECVDI

The brain presents no deviation from normal anatomy and symmetry. The brain parenchyma is homogeneous and within normal limits for attenuation and distribution of contrast enhancement. The ventricular system is non-dilated and symmetric.

HOSPITAL NAME

Casselton Vet Service

The submandibular and medial retropharyngeal lymph nodes are small and elongated with a normal short-to-long-axis-ratio is < 0.5, the attenuation and contrast enhancement pattern is uniform.

COMPUTED TOMOGRAPHIC DIAGNOSIS

REFERRING VET

Dr. Brad Bartholomay

- History of othematoma right pinna
- Soft tissue material in medial aspect of left external ear canal
- Dental resorptive lesion 307
- Multiple absent teeth
- No evidence of otitis media

INVOICE

57012

INTERPRETATION OF THE FINDINGS & FURTHER RECOMMENDATIONS

The material in the left external ear canal presents without contrast enhancement and can present a small cerumen plug; a non-contrast enhancing small polypoid lesion is a consideration but appears less likely here. Correlate with findings from the otoscopic examination.

DATE

2-28-23



PATIENT

Bella Patzell

SPECIES

Feline

BREED

DLH

SEX

FS

AGE

10 Years

INTERPRETED BY

Sebastian Schaub, DVM
Dr. med. vet. DipECVDI

HOSPITAL NAME

Casselton Vet Service

REFERRING VET

Dr. Brad Bartholomay

INVOICE

57012

DATE

2-28-23

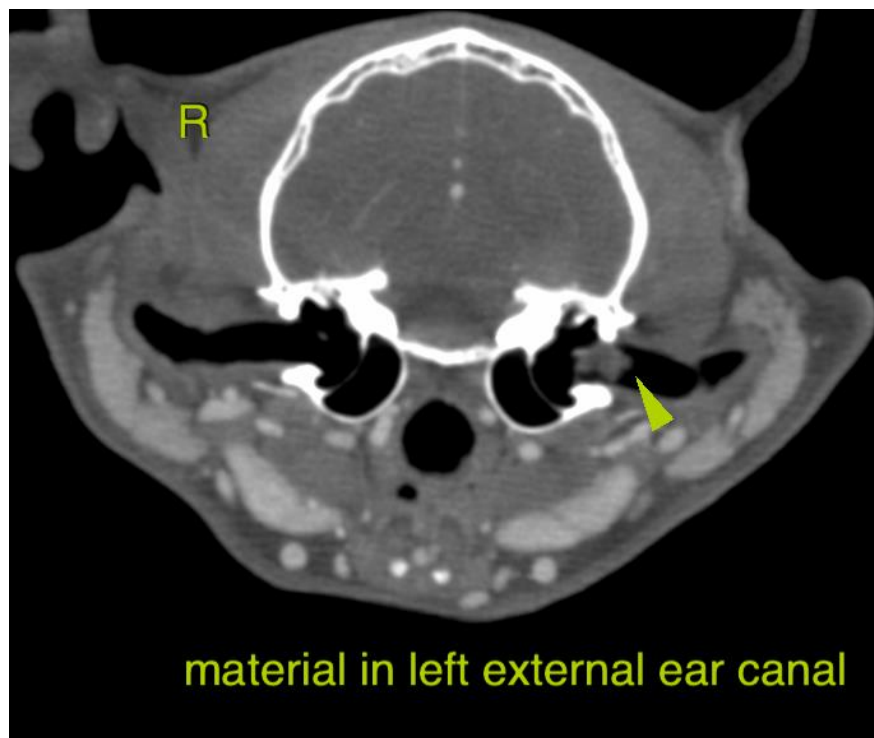



PATIENT

Bella Patzell

The information and recommendations provided are based on the images presented by the referring veterinarian/sonographer. No evaluation can be communicated regarding pathology that was not visible in the image/video clips provided.

SPECIES

Feline

Thank you for this referral. If the clinical or image interpretation does not parallel your findings or if I can be of any further assistance please contact me.

BREED

DLH

Sebastian Schaub, Sebastian Schaub, DVM, Dr. med. vet. DipECVDI
sebast.schaub@gmail.com

SEX

FS

AGE

10 Years

INTERPRETED BY

Sebastian Schaub, DVM
Dr. med. vet. DipECVDI

HOSPITAL NAME

Casselton Vet Service

REFERRING VET

Dr. Brad Bartholomay

INVOICE

57012

DATE

2-28-23