



PATIENT

Lacy Bryant

PRESENTING CLINICAL SIGNS

Painful in LF limb. Cries out on manipulation of L elbow and/or shoulder. R limb is included for comparison.
Abnormal PE/Chem/CBC/UA Results: No concerning abnormalities on labwork.

SPECIES

Canine

COMPUTED TOMOGRAPHY OF THE FRONT LIMBS

A high resolution plain CT study of the front limbs is provided for review.

BREED

Border Collie Mix

COMPUTED TOMOGRAPHIC FINDINGS

The osseous and surrounding soft tissue structures of both shoulder joints present smooth osseous margins of the subchondral bone and no abnormalities of the surrounding soft tissue structures are appreciated.

SEX

FS

Both shoulder joints present smooth osseous margins, and the medial coronoid process is well defined. A small (<2 mm), roundish, mineralized body is seen at the medial aspect of the right medial humeral condyle.

AGE

8 Years

The osseous and surrounding soft tissue structures of both carpal joints and the pictured parts of the front paws are within normal limits.

INTERPRETED BY

Sebastian Schaub, DVM
Dr. med. vet. DipECVDI

COMPUTED TOMOGRAPHIC DIAGNOSIS

- Structural normal shoulder joints bilaterally
- Structural normal elbow joints bilaterally, but small synovial osteochondromatosis medial aspect right elbow joint
- Structural normal carpal joints and front paws

HOSPITAL NAME

Animal Health Care
Denver

INTERPRETATION OF THE FINDINGS & FURTHER RECOMMENDATIONS

The current CT study of the front limbs presents without abnormalities, explaining the described clinical signs. Assessment of the soft tissue structures –including vascular and nerval structures – is very limited in the plain CT study. Ultrasound or a post contrast CT study can be used to screen for changes of the peripheral nerves as source for pain.

REFERRING VET

Cathryn Sayer

INVOICE

50613

DATE

2-28-22



PATIENT

Lacy Bryant

SPECIES

Canine

BREED

Border Collie Mix

SEX

FS

AGE

8 Years

INTERPRETED BY

Sebastian Schaub, DVM
Dr. med. vet. DipECVDI

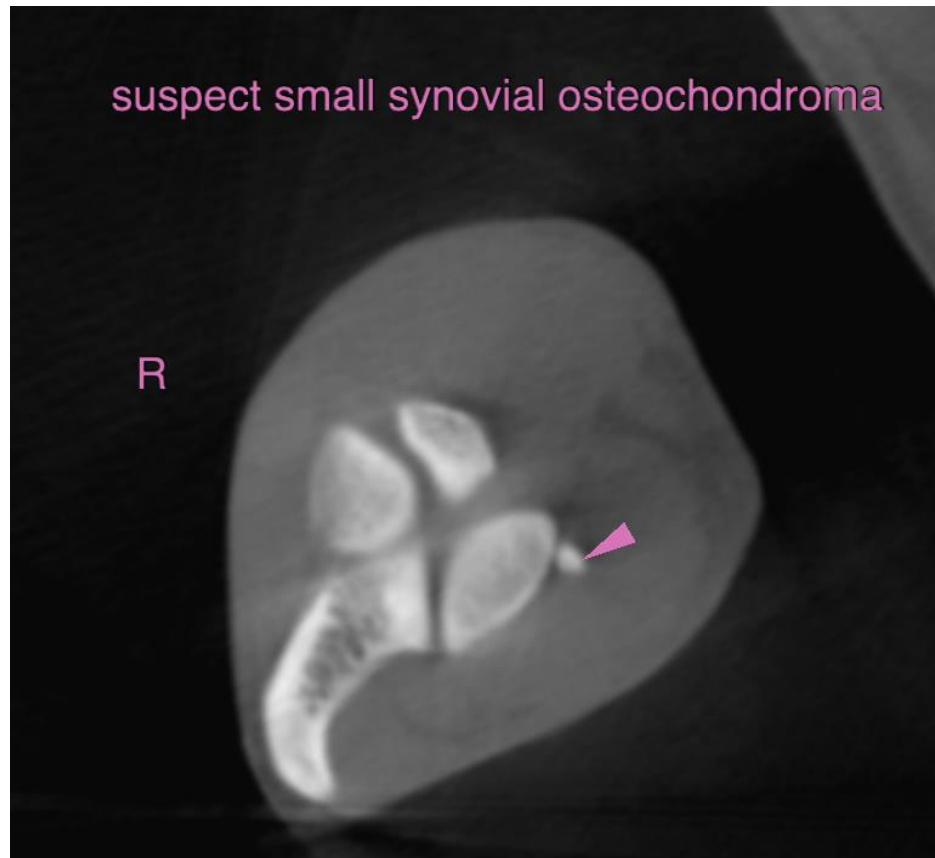

HOSPITAL NAME

Animal Health Care
Denver

REFERRING VET

Cathryn Sayer

INVOICE

50613

DATE

2-28-22

The information and recommendations provided are based on the images presented by the referring veterinarian/sonographer. No evaluation can be communicated regarding pathology that was not visible in the image/video clips provided.

Thank you for this referral. If the clinical or image interpretation does not parallel your findings or if I can be of any further assistance please contact me.

Sebastian Schaub, Sebastian Schaub, DVM, Dr. med. vet. DipECVDI
sebast.schaub@gmail.com