

**PATIENT**

Ryder Banks

**PRESENTING CLINICAL SIGNS**

epistaxis, high blood pressure

**SPECIES**

Canine

**COMPUTED TOMOGRAPHY OF THE SKULL**

A high resolution post-contrast CT study of the skull is provided for review.

**BREED**American Pitbull  
Terrier**COMPUTED TOMOGRAPHIC FINDINGS**

Triadan 308 is absent. Triadan 201 presents moderate periapical widening of the periodontal space.

The right nasal cavity is obliterated by heterogeneous contrast enhancing soft tissue material; destruction of the associated conchal & turbinate structures is noted. Mild left sided deviation of the nasal septum by the mass effect is seen.

**SEX**

Female

Both temporomandibular joints present congruent joint spaces with even subchondral bone surfaces and are considered within normal limits.

Both tympanic bullae are aerated, the mucosal lining is not seen, the bony wall is smooth and thin. The external ear canals are within normal limits.

**AGE**

9 Years

The brain presents no deviation from normal anatomy and symmetry. The brain parenchyma is homogeneous and within normal limits for attenuation and distribution of contrast enhancement. The ventricular system is non-dilated and symmetric.

**INTERPRETED BY**Sebastian Schaub, DVM  
Dr. med. vet. DipECVDI

The submandibular and medial retropharyngeal lymph nodes are small and elongated with a normal short-to-long-axis-ratio is  $< 0.5$ , the attenuation and contrast enhancement pattern is uniform.

**COMPUTED TOMOGRAPHIC DIAGNOSIS**

- Right nasal soft tissue mass
- Periodontal granuloma 201
- Absent triadan 308

**HOSPITAL NAME**Animal Surgical  
Center**INTERPRETATION OF THE FINDINGS & FURTHER RECOMMENDATIONS**

The right nasal mass is compatible with primary nasal neoplasia. Differentials include adenocarcinoma, squamous cell carcinoma, Sticker sarcoma, transitional cell carcinoma, lymphosarcoma, other. Rhinoscopy including biopsy can be used as advanced diagnostic tests. Based on the results of the advanced diagnostic tests, the chances of radiation therapy can be discussed with oncologist. The Adam tumor stage is T1.

**REFERRING VET**Manetto Hill Animal  
Hospital**INVOICE**

56953

**DATE**

2-27-23



**PATIENT**

Ryder Banks

**SPECIES**

Canine

**BREED**

American Pitbull  
Terrier

**SEX**

Female

**AGE**

9 Years

**INTERPRETED BY**

Sebastian Schaub, DVM  
Dr. med. vet. DipECVDI

**HOSPITAL NAME**

Animal Surgical  
Center

**REFERRING VET**

Manetto Hill Animal  
Hospital

**INVOICE**

56953

**DATE**

2-27-23

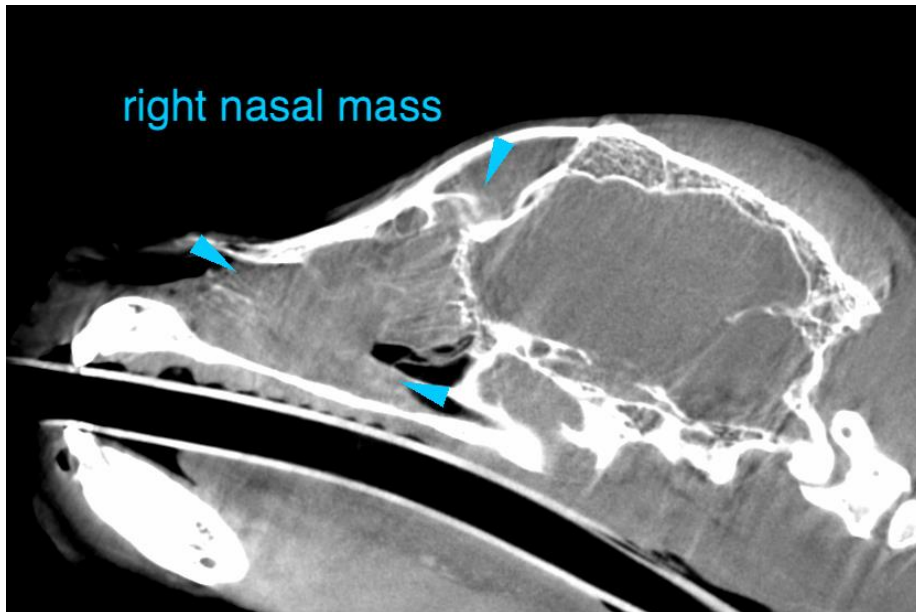

The information and recommendations provided are based on the images presented by the referring veterinarian/sonographer. No evaluation can be communicated regarding pathology that was not visible in the image/video clips provided.

Thank you for this referral. If the clinical or image interpretation does not parallel your findings or if I can be of any further assistance please contact me.

**Sebastian Schaub**, Sebastian Schaub, DVM, Dr. med. vet. DipECVDI  
sebast.schaub@gmail.com