



PATIENT

Minnie Joseph

PRESENTING CLINICAL SIGNS

6/2/23 Started to dribble last week, not consistent. ? early signs ectopic ureter Amoxycyclav started today 6/2

SPECIES

Canine

COMPUTED TOMOGRAPHY OF THE ABDOMEN

A pre- and post-contrast CT study of the abdomen in a bone and soft tissue reconstruction is provided for review.

BREED

Golden Retriever

COMPUTED TOMOGRAPHIC FINDINGS

The serosal fat presents normal attenuation behavior. There is no evidence of peritoneal effusion or peritonitis. A separate left & right caudal vena cava of the pre-renal segment is appreciated.

SEX

Female

Both kidneys present within normal limits for size, shape and organ architecture. After contrast administration a bilaterally symmetric and uniform nephro- and pyelogram is noted. The urinary bladder is empty. The ureters have the anticipated course and enter the urinary bladder wall approximately 9 mm cranial to the vesicourethral junction and present an intramural course; the left ureter is draining into the urinary bladder approximately 3 mm cranial to the vesicourethral junction. The level of the ureteral orifice of the right ureter cannot be determined and contrast is seen in the cranial segment of the urethra.

AGE

12 Weeks

The adrenal glands are within normal limits for size, shape and organ architecture.

INTERPRETED BY

Sebastian Schaub, DVM
Dr. med. vet. DipECVDI

The spleen present with normal shape, even surface, uniformly attenuating parenchyma and homogeneous contrast enhancement, unremarkable.

The pancreas is evenly contoured, the pancreatic parenchyma is homogeneous and presents uniform contrast enhancement.

The small intestinal loops are partially mildly distended by fluid.

HOSPITAL NAME

Adelaide Plains
Veterinary Surgery

The bony and surrounding soft tissue structures reveal no abnormalities.

COMPUTED TOMOGRAPHIC DIAGNOSIS

- Right sided ectopic ureter – suspect intramural course
- Relative caudal position of the left ureteral orifice
- Double caudal vena cava, pre-renal segment

REFERRING VET

J Katakasi

INTERPRETATION OF THE FINDINGS & FURTHER RECOMMENDATIONS

Although evaluation of the level of the ureteral orifice is limited due to the empty urinary bladder. The findings of the CT study are supporting the diagnosis of right sided ectopic ureter and relative caudal position of the left ureteral orifice. Cystoscopy can be used to confirm the diagnosis.

INVOICE

56988

DATE

2-27-23



PATIENT

Minnie Joseph

SPECIES

Canine

BREED

Golden Retriever

SEX

Female

AGE

12 Weeks

INTERPRETED BY

Sebastian Schaub, DVM
Dr. med. vet. DipECVDI

HOSPITAL NAME

Adelaide Plains
Veterinary Surgery

REFERRING VET

J Katakasi

INVOICE

56988

DATE

2-27-23

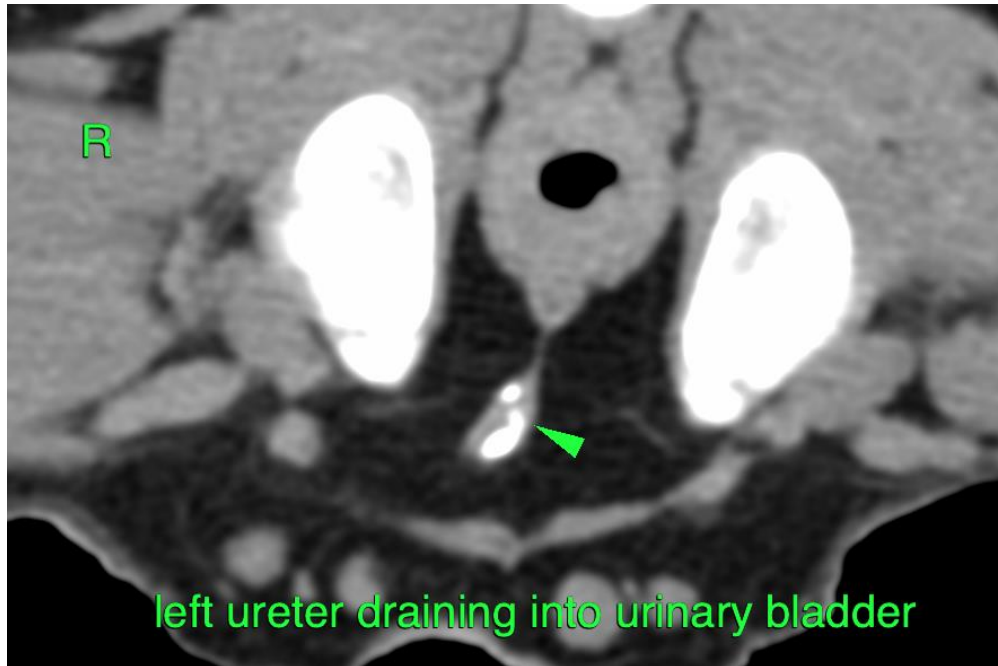

left ureter draining into urinary bladder

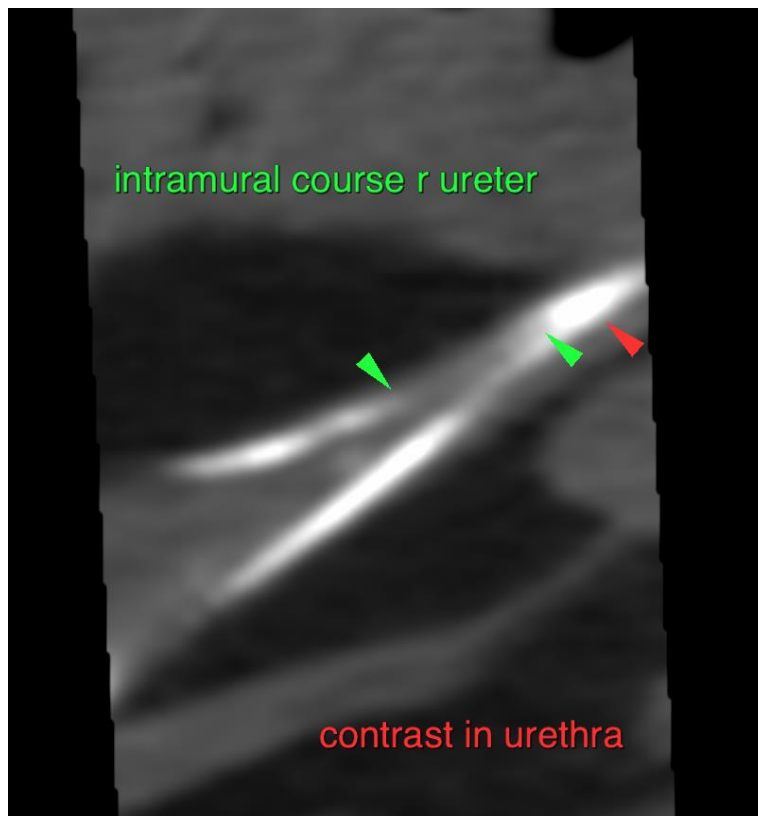

intramural course r ureter

contrast in urethra



PATIENT

Minnie Joseph

SPECIES

Canine

The information and recommendations provided are based on the images presented by the referring veterinarian/sonographer. No evaluation can be communicated regarding pathology that was not visible in the image/video clips provided.

BREED

Golden Retriever

Thank you for this referral. If the clinical or image interpretation does not parallel your findings or if I can be of any further assistance please contact me.

Sebastian Schaub, Sebastian Schaub, DVM, Dr. med. vet. DipECVDI
sebast.schaub@gmail.com

SEX

Female

AGE

12 Weeks

INTERPRETED BY

Sebastian Schaub, DVM
Dr. med. vet. DipECVDI

HOSPITAL NAME

Adelaide Plains
Veterinary Surgery

REFERRING VET

J Katakasi

INVOICE

56988

DATE

2-27-23