



**PATIENT**

Laphy Shirazi

**PRESENTING CLINICAL SIGNS**

Jumped off of a couch, Limping R thoracic limb

**SPECIES**

Canine

**RADIOGRAPHIC STUDY OF THE RIGHT FRONT LIMB**

An overview study of the entire right front limb is provided for review.

**BREED**

Bernadoodle, Mini

**RADIOGRAPHIC FINDINGS**

The right shoulder joint presents smooth osseous margins, and no abnormalities of the surrounding soft tissue structures are appreciated.

The osseous margins of the right elbow joint are smooth, a mild radio-ulnar step formation of 1.2 mm is noted. The surrounding soft tissue structures of the right elbow joint present without abnormalities.

**SEX**

Female Spayed

The osseous and surrounding soft tissue structures of the right carpal joint and right front paw are within normal limits.

**AGE**

2 Years

**RADIOGRAPHIC DIAGNOSIS**

- Mild radio-ulnar step formation right elbow joint
- Normal right shoulder joint
- Normal right carpal joint & right front paw

**INTERPRETED BY**

Sebastian Schaub, DVM  
Dr. med. vet. DipECVDI

**INTERPRETATION OF THE FINDINGS & FURTHER RECOMMENDATIONS**

The clinical relevance of the appreciated mild incongruity of the right elbow joint is questionable, there are no signs for accompanying degenerative joint disease.

No additional abnormality is appreciated, explaining the right front limb lameness, there is no evidence of fracture.

**HOSPITAL NAME**

New Bridge  
Veterinary Practice

**REFERRING VET**

Dr. Abina Glennon

**INVOICE**

56945

**DATE**

2-27-23



**PATIENT**

Laphy Shirazi

**SPECIES**

Canine

**BREED**

Bernadoodle, Mini

**SEX**

Female Spayed

**AGE**

2 Years

**INTERPRETED BY**

Sebastian Schaub, DVM  
Dr. med. vet. DipECVDI

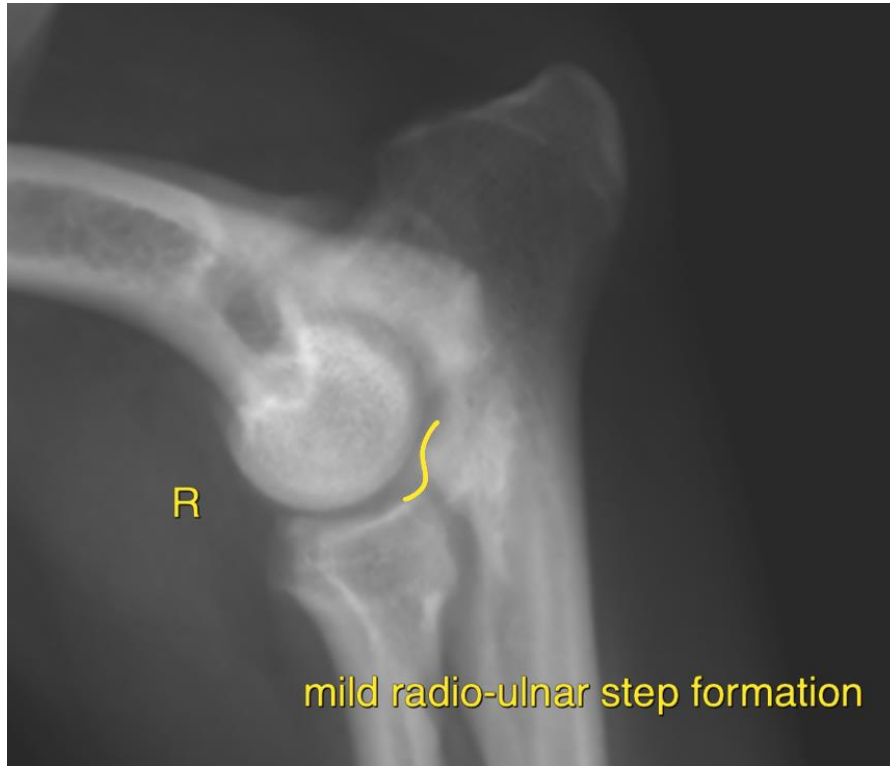

**HOSPITAL NAME**

New Bridge  
Veterinary Practice

**REFERRING VET**

Dr. Abina Glennon

**INVOICE**

56945

**DATE**

2-27-23

The information and recommendations provided are based on the images presented by the referring veterinarian/sonographer. No evaluation can be communicated regarding pathology that was not visible in the image/video clips provided.

Thank you for this referral. If the clinical or image interpretation does not parallel your findings or if I can be of any further assistance please contact me.

**Sebastian Schaub**, Sebastian Schaub, DVM, Dr. med. vet. DipECVDI  
sebast.schaub@gmail.com