



PATIENT

Lacy Farino

PRESENTING CLINICAL SIGNS

Hx right hind (non-weight bearing) lameness/limping for 3 days, has improved - started to bear weight today again. Hx MLP bilat, L stifle is grade 3/4, R stifle only mild 1/4. On PE - Right hind has soft swelling/growth near lateral aspect of stifle - although feels SQ/deeper and very close to joint space or capsule. Does not seem overly painful on palpation of area. Suspected growth or bursa? Also suspected arthritis and possible partial ACL tear in R stifle. Also hx of cardiac disease - severe heart murmur - on enalapril, vetmedin, theophylline, cough tabs. Abnormal PE/Chem/CBC/UA Results: Pending

SPECIES

Canine

BREED

Cal King Charles

RADIOGRAPHIC STUDY OF THE RIGHT STIFLE JOINT

Radiographs of the right stifle joint in two orthogonal imaging planes are provided for review.

RADIOGRAPHIC FINDINGS

The periarticular bones of the right stifle joint present moderate osteophyte new bone formation. The patella of the right stifle joint is in a relative medial position, superimposed on the medial compartment of the right stifle joint. In the craniocaudal view of the right stifle joint, lateral to the femoral condyles, a convex shaped soft tissue swelling is seen. The right stifle joint presents a mild intracapsular soft tissue swelling.

SEX

SF

AGE

13.7 Years

RADIOGRAPHIC DIAGNOSIS

- Moderate degenerative osteoarthritis right stifle joint
- Mild articular swelling right stifle joint
- Suspect medial patellar luxation right stifle joint
- Soft tissue swelling lateral aspect femoral condyles

INTERPRETED BY

Sebastian Schaub, DVM
Dr. med. vet. DipECVDI

INTERPRETATION OF THE FINDINGS & FURTHER RECOMMENDATIONS

The degenerative joint disease of the right stifle joint and the mild joint effusion can be a sequela to chronic patellar luxation or pathology of the cranial cruciate ligament ± meniscal pathology.

The origin of the soft tissue swelling at the lateral aspect of the right femoral condyles cannot be specified, it can be inflammatory, traumatic or neoplastic in origin. Ultrasound can be used to check if there is an association with the joint capsule of the right stifle joint or it presents an isolated soft tissue swelling warranting FNA sampling.

HOSPITAL NAME

Long Valley Animal Hospital

REFERRING VET

Dr. Stephanie Welch

INVOICE

56968

DATE

2-27-23



PATIENT

Lacy Farino

SPECIES

Canine

BREED

Cal King Charles

SEX

SF

AGE

13.7 Years

INTERPRETED BY

Sebastian Schaub, DVM
Dr. med. vet. DipECVDI

HOSPITAL NAME

Long Valley Animal
Hospital

REFERRING VET

Dr. Stephanie Welch

INVOICE

56968

DATE

2-27-23

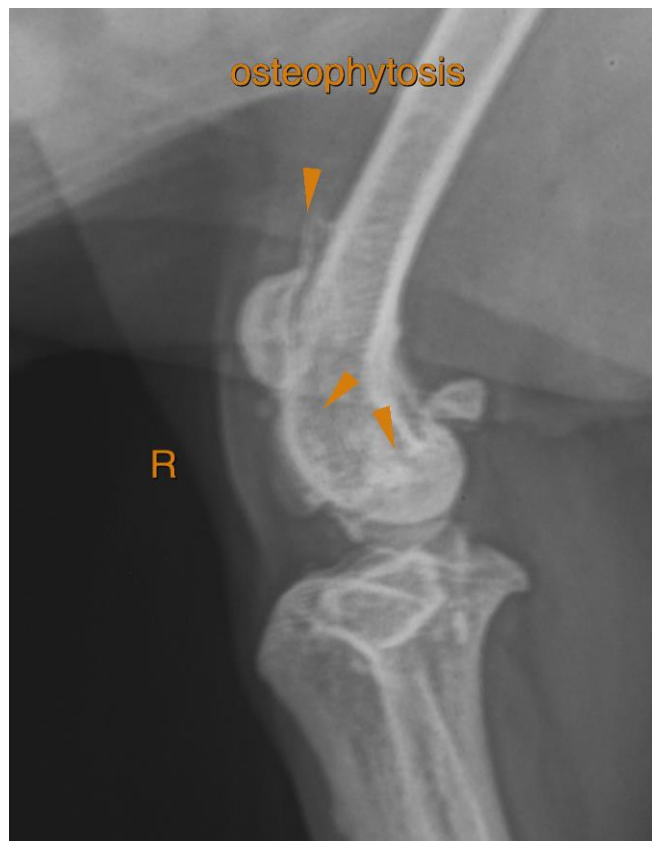



PATIENT

Lacy Farino

SPECIES

Canine

BREED

Cal King Charles

SEX

SF

AGE

13.7 Years

INTERPRETED BY

Sebastian Schaub, DVM
Dr. med. vet. DipECVDI

HOSPITAL NAME

Long Valley Animal
Hospital

REFERRING VET

Dr. Stephanie Welch

INVOICE

56968

DATE

2-27-23

The information and recommendations provided are based on the images presented by the referring veterinarian/sonographer. No evaluation can be communicated regarding pathology that was not visible in the image/video clips provided.

Thank you for this referral. If the clinical or image interpretation does not parallel your findings or if I can be of any further assistance please contact me.

Sebastian Schaub, Sebastian Schaub, DVM, Dr. med. vet. DipECVDI
sebast.schaub@gmail.com