



PATIENT PRESENTING CLINICAL SIGNS

Bella Steiner Just had puppies 2/23 through 2/24. Her housemate had puppies with the same dad and was having issues so they wanted to make sure Bella was all good. Still having discharge but e/d/a good otherwise.

SPECIES Abnormal PE/Chem/CBC/UA Results: Abdomen: UTERUS STILL PALPABLE. Genitourinary: BLOODY MUCOID ODIFEROUS VAGINAL DISCHARGE. DIGITAL EXAM: CERVIX IS OPEN STILL, 1.5CM OPENING AND SOFTISH.
Canine

RADIOGRAPHIC STUDY OF THE ABDOMEN

BREED Radiographs of the abdomen in three imaging planes are provided for review.

Saint Bernard RADIOGRAPHIC FINDINGS

Multifocal spondylosis formation is seen along the lumbar spine.

SEX No abnormalities of the extraabdominal soft tissues are noted. The abdominal wall is smooth and thin.

Female The serosal detail is maintained throughout the peritoneal and retroperitoneal space.

AGE The liver is appropriate in position, size and presents uniform opacity.

8 Years The splenic head is in the anticipated position and within normal limits for size and opacity. The splenic body and tail are considered normal for position, size, shape and opacity.

INTERPRETED BY Both kidneys are seen and present with normal size, shape, delineation and opacity. The urinary bladder is in its anticipated position. No radiopaque calculi are noted throughout the upper and lower urinary tract.

Sebastian Schaub, DVM
Dr. med. vet. DipECVDI

The stomach is in its anticipated position and presents normal content.

HOSPITAL NAME The small intestinal loops are of even diameter and non-dilated, a small amount of gas is seen within the small intestinal loops and considered within normal limits.

Elizabeth Animal Hospital

In the ventral abdomen prominent tubular soft tissue structures are seen, presenting a mild increased diameter in comparison to the small intestinal loops. No retained fetuses are appreciated.

REFERRING VET The colon is seen in the expected position and presents with appropriate content.

Leon Anderson, DVM

RADIOGRAPHIC DIAGNOSIS

- History of parturition 3d before
- Prominent uterine horns
- Spondylosis deformans

INVOICE

56965

INTERPRETATION OF THE FINDINGS & FURTHER RECOMMENDATIONS

DATE

2-27-23

The prominent uterine horns 3d post parturition are considered as a normal finding of the uterus in involution. No additional clinically relevant abnormalities are appreciated.

Recommend rechecking the uterus if lochia persist or changes in quality.



PATIENT

Bella Steiner

SPECIES

Canine

BREED

Saint Bernard

SEX

Female

AGE

8 Years

INTERPRETED BY

Sebastian Schaub, DVM
Dr. med. vet. DipECVDI

HOSPITAL NAME

Elizabeth Animal
Hospital

REFERRING VET

Leon Anderson, DVM

INVOICE

56965

DATE

2-27-23

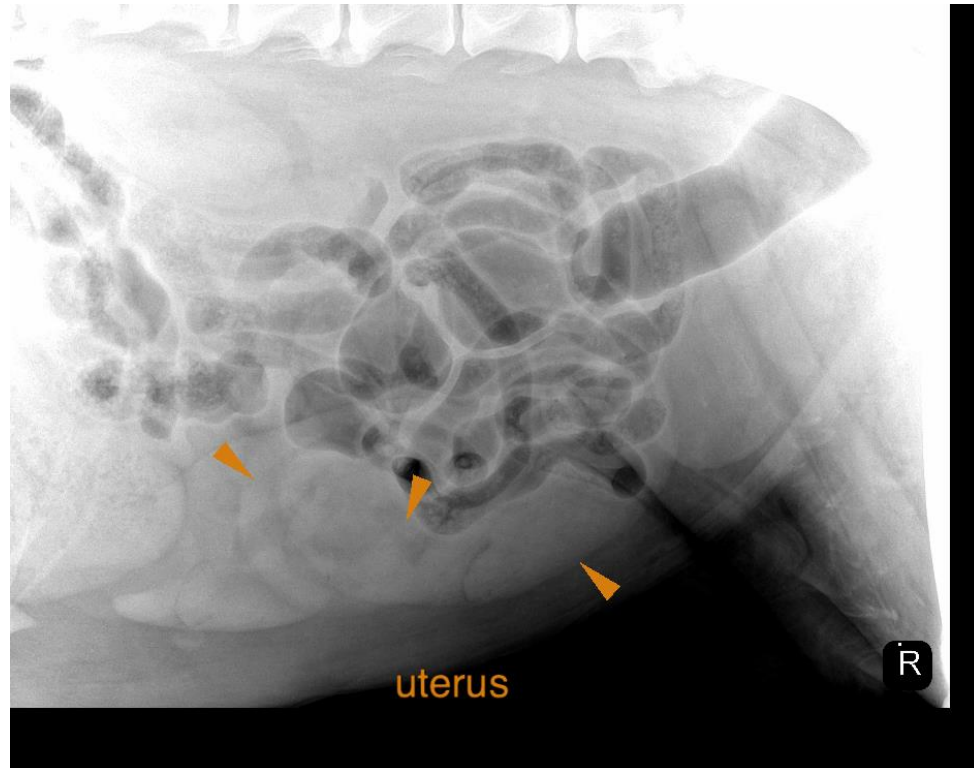

The information and recommendations provided are based on the images presented by the referring veterinarian/sonographer. No evaluation can be communicated regarding pathology that was not visible in the image/video clips provided.

Thank you for this referral. If the clinical or image interpretation does not parallel your findings or if I can be of any further assistance please contact me.

Sebastian Schaub, Sebastian Schaub, DVM, Dr. med. vet. DipECVDI
sebast.schaub@gmail.com