



PATIENT

Sasha Sinigur

SPECIES

Feline

BREED

Maine Coon

SEX

Female

AGE

7M

WEIGHT

7.9

INTERPRETED BY

Sebastian Schaub, DVM
Dr. med. vet.
DipECVDI

IMAGING PERFORMED BY

Russ Lapierre

HOSPITAL NAME

Blandford Animal
Hospital

REFERRING VET

Lapierre Russ

INVOICE

73965

DATE

2-26-26

PRESENTING CLINICAL SIGNS

- purchased from FL mid Jan
- presented mid Feb for sneezing/coughing;; moderate harsh lung fields overall, moist cough and swallow in exam room. discharge not noted. Also BCS 4/9, breeder reports neg fecal prior to shipping
- partial response to clavamox
- today Feb 26th, no audible respiratory sounds,, moderate harsh lung fields on right. normothermic. gained 0.5 pounds

Abnormal PE/Chem/CBC/UA Results: see above overall synopsis

RADIOGRAPHIC STUDY OF THE THORAX

Radiographs of the thorax in three imaging planes are provided for review.

RADIOGRAPHIC FINDINGS

The surrounding bony structures are within normal limits; the growth plates are age related visible.

The extrathoracic soft tissues present homogeneous without abnormalities.

The heart is of normal size and shape; there is no evidence of cardiac chamber or vascular enlargement. The pulmonary vasculature is within normal limits.

The trachea is normal in diameter and presents the anticipated course. The luminal outline of the trachea is smooth.

Generalized mild to moderate increased visibility of the bronchial walls is appreciated.

The lung parenchyma presents the expected architecture and opacity; the intrapulmonary vascular branching is seen up to the third order lung vessels.

The diaphragm is well delineated with even surface and the expected mild cranial bulging of the diaphragmatic cupola.

RADIOGRAPHIC DIAGNOSIS

- Moderate bronchial lung pattern without air-trapping

INTERPRETATION OF THE FINDINGS & FURTHER RECOMMENDATIONS

The bronchial lung pattern is suggestive for bronchitis and primary inflammatory non-infectious causes – such as feline bronchial disease, commonly primary allergic – and infectious causes (e.g. viral, bacterial, parasitic) are likely. The recent onset of clinical signs, is increasing the odds for infectious origin of bronchitis. A fecal exam can be used to screen for lung worm infection.



PATIENT

Sasha Sinigur

SPECIES

Feline

BREED

Maine Coon

SEX

Female

AGE

7M

WEIGHT

7.9

INTERPRETED BY

Sebastian Schaub, DVM
Dr. med. vet.
DipECVDI

IMAGING PERFORMED BY

Russ Lapierre

HOSPITAL NAME

Blandford Animal
Hospital

REFERRING VET

Lapierre Russ

INVOICE

73965

DATE

2-26-26

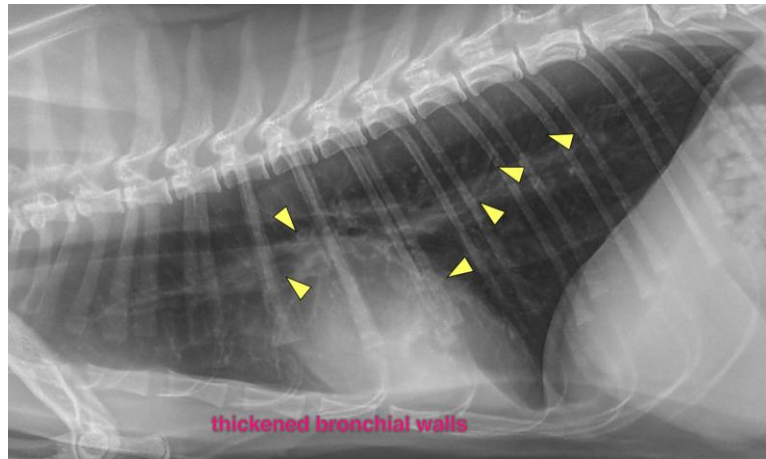

The information and recommendations provided are based on the images presented by the referring veterinarian/sonographer. No evaluation can be communicated regarding pathology that was not visible in the image/video clips provided.

Thank you for this referral. If the clinical or image interpretation does not parallel your findings or if I can be of any further assistance please contact me.

Sebastian Schaub, Sebastian Schaub, DVM, Dr. med. vet. DipECVDI
info@sonopath.com