



## PATIENT

Horchata Rowe

## SPECIES

Canine

## BREED

Afghan Hound

## SEX

FS

## AGE

8

## WEIGHT

29.2

## INTERPRETED BY

Sebastian Schaub, DVM  
Dr. med. vet.  
DipECVDI

## IMAGING PERFORMED BY

AS/A

## HOSPITAL NAME

Green Dog Dental and  
Wellness

## REFERRING VET

Geist

## INVOICE

73987

## DATE

2-26-26

## PRESENTING CLINICAL SIGNS

Presented for dental cleaning, performed screening chest rads due to history of murmur (2/6, stage B1 as of 2021). Lung pattern found as incidental finding. Tested for histoplasmosis back in Texas in 2021 when she was diagnosed with PLE. History of pleural effusion. Serum collected for fungal titers.

## RADIOGRAPHIC STUDY OF THE THORAX

Radiographs of the thorax in a right lateral view are provided for review.

## RADIOGRAPHIC FINDINGS

The surrounding bony structures are within normal limits.

The extrathoracic soft tissues present homogeneous without abnormalities.

The heart is of normal size and shape; there is no evidence of cardiac chamber or vascular enlargement. The pulmonary vasculature is within normal limits.

The cranial mediastinum presents the expected soft tissue opacity. The mediastinal width is less than twice the width of the vertebral column at the same level.

The trachea is normal in diameter and presents the anticipated course. The luminal outline of the trachea is smooth.

The bronchial tree presents with thin walls and tapers uniformly towards the periphery as expected.

The dorsal aspects of the lung present a significant unstructured reticular pattern, effacing the pulmonary vasculature.

The diaphragm is well delineated with even surface and the expected mild cranial bulging of the diaphragmatic cupola.

## RADIOGRAPHIC DIAGNOSIS

- Unstructured interstitial lung pattern, accentuated dorsal aspects of the lung.

## INTERPRETATION OF THE FINDINGS & FURTHER RECOMMENDATIONS

The unstructured interstitial pattern is not specific differentials would include fibrosis, pneumonitis (inflammatory versus infectious), systemic disease (e.g. pancreatitis, IMHA, renal disease), neoplasia (e.g. carcinoma). If fungal titers are negative, workup can be complemented by bronchoscopy including BAL ± FNA sampling of the lung as advanced diagnostic tools.



## PATIENT

Horchata Rowe

## SPECIES

Canine

## BREED

Afghan Hound

## SEX

FS

## AGE

8

## WEIGHT

29.2

## INTERPRETED BY

Sebastian Schaub, DVM  
Dr. med. vet.  
DipECVDI

## IMAGING PERFORMED BY

AS/A

## HOSPITAL NAME

Green Dog Dental and  
Wellness

## REFERRING VET

Geist

## INVOICE

73987

## DATE

2-26-26

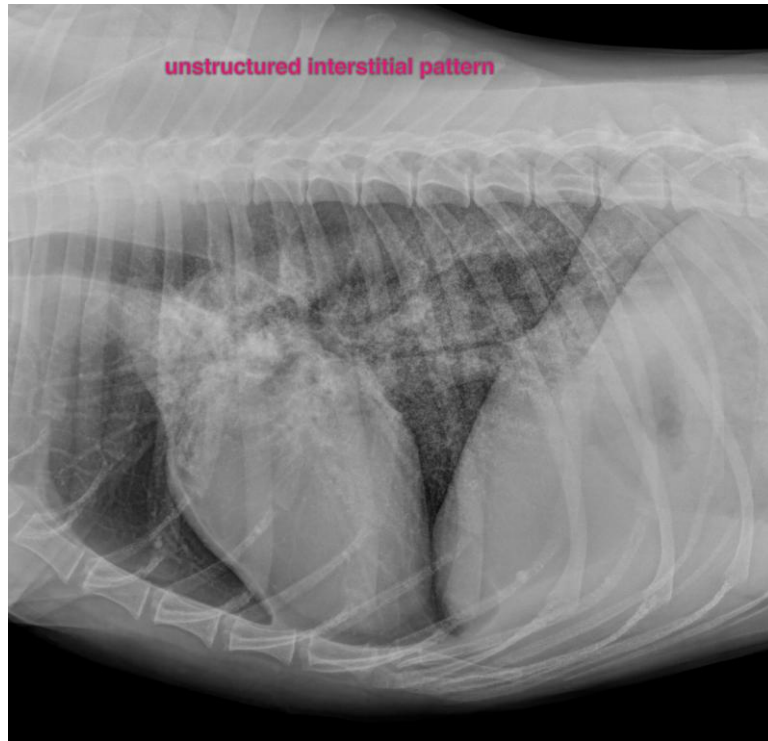

The information and recommendations provided are based on the images presented by the referring veterinarian/sonographer. No evaluation can be communicated regarding pathology that was not visible in the image/video clips provided.

Thank you for this referral. If the clinical or image interpretation does not parallel your findings or if I can be of any further assistance please contact me.

**Sebastian Schaub**, Sebastian Schaub, DVM, Dr. med. vet. DipECVDI  
[info@sonopath.com](mailto:info@sonopath.com)