



PATIENT

Frankie Robinson

SPECIES

Canine

BREED

French Bulldog

SEX

Neutered Male

AGE

6Y

WEIGHT

17.7kg

INTERPRETED BY

Sebastian Schaub, DVM
Dr. med. vet.
DipECVDI

IMAGING PERFORMED BY

Magdiel N.

HOSPITAL NAME

CARE Surgery Center

REFERRING VET

Dr. Matthew Keats

INVOICE

73980

DATE

2-26-26

PRESENTING CLINICAL SIGNS

Presented for facial swelling that started around 5 weeks ago. The swelling is hard at touch and does not seem to bother or cause pain. Patient was on a 4-week course of Enrofloxacin and Fluconazole. Medications were discontinued on 02/20/2026 with 2-3 days left of the treatment due to patient having vomiting and diarrhea with no improvement noted in facial swelling. Currently receiving Gabapentin and Cyclosporine (to manage allergies). Stenotic nares and elongated soft palate noted during physical and upper airway examination.

COMPUTED TOMOGRAPHY OF THE SKULL

A high resolution pre- and post-contrast CT study of the skull is provided for review.

COMPUTED TOMOGRAPHIC FINDINGS

The skull has a brachycephalic conformation with significant crowding and rotation of the maxillary premolar teeth.

Multiple teeth are absent. The nasal cavity presents the expected aerated spaces between thin & even conchae and turbinates with smooth mucosal lining. Bilateral mild aberrant caudal conchal growth is appreciated.

Triadan 104 is retained in the alveolar bone and bullous enlargement of the alveolar crest of triadan 104 is appreciated – presenting a fluid attenuating center and tooth and a peripheral contrast enhancing capsule. The enlarged alveolar bone of triadan 104 is protruding into the right nasal cavity and the subcutaneous tissue at the right aspect of the nose.

Both temporomandibular joints present congruent joint spaces with even subchondral bone surfaces and are considered within normal limits.

The left tympanic bulla is filled with soft tissue attenuating material; the osseous wall is moderately thickened and smooth. The external ear canals are within normal limits.

The brain presents no deviation from normal anatomy and symmetry. The brain parenchyma is homogeneous and within normal limits for attenuation and distribution of contrast enhancement. The ventricular system is non-dilated and symmetric.

The submandibular and medial retropharyngeal lymph nodes are small and elongated with a normal short-to-long-axis-ratio is < 0.5, the attenuation and contrast enhancement pattern is uniform.

COMPUTED TOMOGRAPHIC DIAGNOSIS

- Retained triadan 104
- Monostotic benign appearing expansile osteolytic lesion originating from alveolar crest of triadan 104
- Left sided chronic otitis media
- Multiple absent teeth

INTERPRETATION OF THE FINDINGS & FURTHER RECOMMENDATIONS

The clinically appreciated swelling is caused by an expansile osseous lesion of the alveolar bone of triadan 104 – compatible with benign retention cyst formation. Surgical management is advised to remove the retained tooth along with curettage of the lining of the cavity bone lesion. Recommend sampling for histopathology to rule out accompanying malignancy entirely.



PATIENT

Frankie Robinson

SPECIES

Canine

BREED

French Bulldog

SEX

Neutered Male

AGE

6Y

WEIGHT

17.7kg

INTERPRETED BY

Sebastian Schaub, DVM
Dr. med. vet.
DipECVDI

IMAGING PERFORMED BY

Magdiel N.

HOSPITAL NAME

CARE Surgery Center

REFERRING VET

Dr. Matthew Keats

INVOICE

73980

DATE

2-26-26

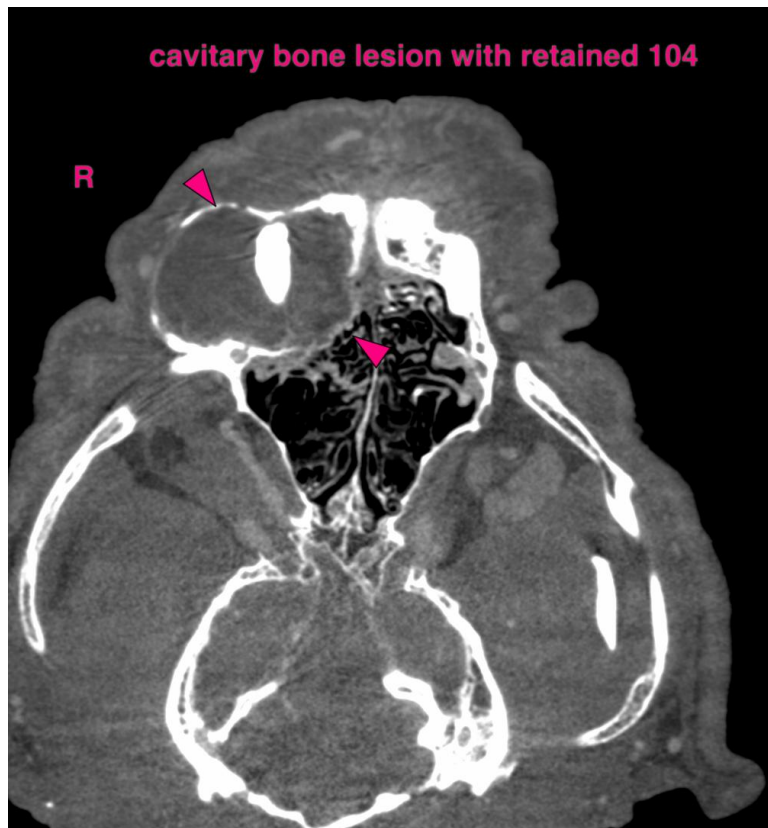
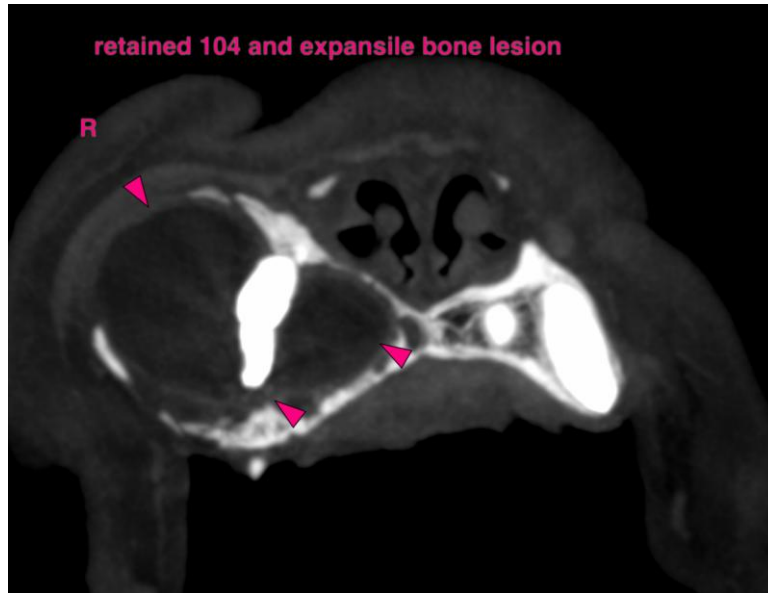



PATIENT

Frankie Robinson

SPECIES

Canine

BREED

French Bulldog

SEX

Neutered Male

AGE

6Y

WEIGHT

17.7kg

INTERPRETED BY

Sebastian Schaub, DVM
Dr. med. vet.
DipECVDI

IMAGING PERFORMED BY

Magdiel N.

HOSPITAL NAME

CARE Surgery Center

REFERRING VET

Dr. Matthew Keats

INVOICE

73980

DATE

2-26-26

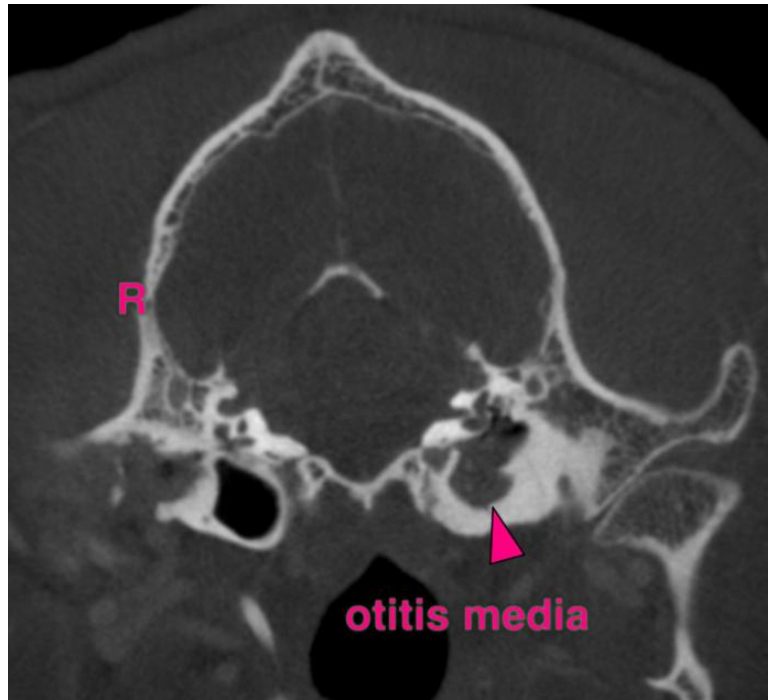

The information and recommendations provided are based on the images presented by the referring veterinarian/sonographer. No evaluation can be communicated regarding pathology that was not visible in the image/video clips provided.

Thank you for this referral. If the clinical or image interpretation does not parallel your findings or if I can be of any further assistance please contact me.

Sebastian Schaub, Sebastian Schaub, DVM, Dr. med. vet. DipECVDI
info@sonopath.com