



## PATIENT

Bella DeVillars

## SPECIES

Canine

## BREED

Labrador Retriever

## SEX

FS

## AGE

13Y

## WEIGHT

52lbs

## INTERPRETED BY

Sebastian Schaub, DVM  
Dr. med. vet.  
DipECVDI

## IMAGING PERFORMED BY

Brittany Bethel, CVT

## HOSPITAL NAME

Williamsport West  
Veterinary Hospital

## REFERRING VET

David Daverio, VMD

## INVOICE

73969

## DATE

2-26-26

## PRESENTING CLINICAL SIGNS

- Bella is presenting today for foreign body. O said that two weeks ago pt had destroyed a stuffed animal that the other dog brought near her crate, O said she had vomited some of the stuffing and fabric but they arent sure how much she ate and are wondering if she still has some in her stomach. O said that pt has been vomiting every other day since, O said she was vomiting from 8PM-3AM last night. O said at first it was food and then turned to bile and phlegm. O said the Ondansetron and Omeprazole arent helping.
- Pt had an exploratory laparotomy done in 12/2025, had spleen removed and biopsies taken from intestinal tract.
- Pt does have a history of PICA, chronic gastritis (lymphoplasmacytic and eosinophilic, mild with a few Helicobacter species noted.), and chronic enteropathy.

## RADIOGRAPHIC STUDY OF THE ABDOMEN

Radiographs of the abdomen in two orthogonal image planes are provided for review.

## RADIOGRAPHIC FINDINGS

The vertebral endplates L2/L3 present mild spondylosis formation.

No abnormalities of the extraabdominal soft tissues are noted. The abdominal wall is smooth and thin.

The serosal detail is maintained throughout the peritoneal and retroperitoneal space.

The liver is appropriate in position, size and presents uniform opacity.

The spleen cannot be appreciated.

Both kidneys are seen and present with normal size, shape, delineation and opacity. The urinary bladder is in its anticipated position. No radiopaque calculi are noted throughout the upper and lower urinary tract.

The stomach is in its anticipated position. In the pyloric antrum, five mineral opaque, irregular ovoid shaped bodies are appreciated; measuring up to 2.1 cm. Foamy soft tissue material is appreciated in the body of the stomach.

The small intestinal loops are of even diameter and non-dilated, a small amount of gas is seen within the small intestinal loops and considered within normal limits.

The colon is seen in the expected position and presents with appropriate content.

## RADIOGRAPHIC DIAGNOSIS

- Gastric foreign bodies – suspect small stones
- Foamy material in the stomach
- Spondylosis deformans
- History of splenectomy

## INTERPRETATION OF THE FINDINGS & FURTHER RECOMMENDATIONS

The foamy material in the stomach is not specific and can present 'normal' ingesta or stuffing of the destroyed stuffed animal. The clinical relevance of the stones is unclear and due to the size, they are likely to pass the intestinal tract.

There is no evidence of abnormal gas pattern or signs for gastrointestinal mechanical obstruction.



## PATIENT

Bella DeVillars

## SPECIES

Canine

## BREED

Labrador Retriever

## SEX

FS

## AGE

13Y

## WEIGHT

52lbs

## INTERPRETED BY

Sebastian Schaub, DVM  
Dr. med. vet.  
DipECVDI

## IMAGING PERFORMED BY

Brittany Bethel, CVT

## HOSPITAL NAME

Williamsport West  
Veterinary Hospital

## REFERRING VET

David Daverio, VMD

## INVOICE

73969

## DATE

2-26-26

If clinical signs are refractory to therapy, recommend follow up radiographs of the fasted patient (at least 12h) or a complete abdominal ultrasound examination.

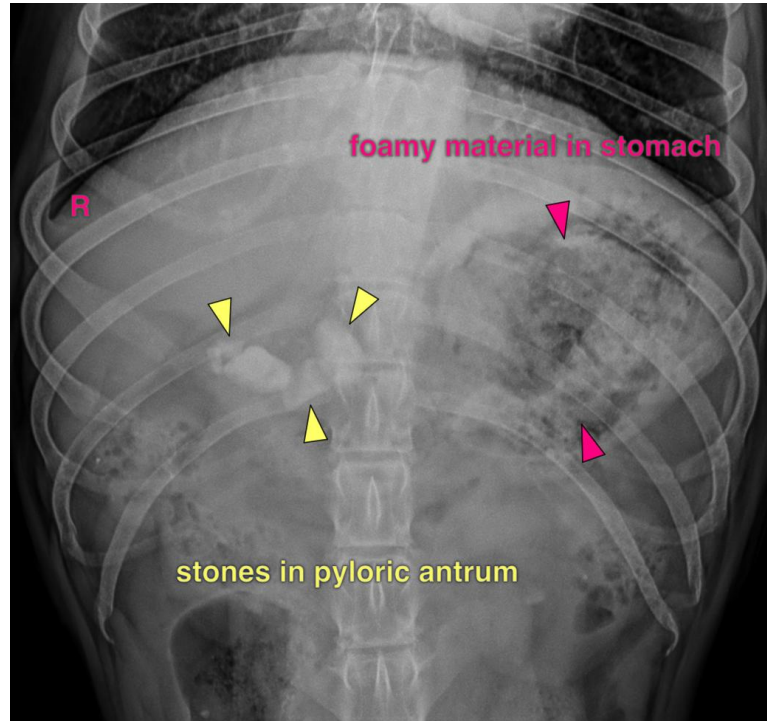

The information and recommendations provided are based on the images presented by the referring veterinarian/sonographer. No evaluation can be communicated regarding pathology that was not visible in the image/video clips provided.

Thank you for this referral. If the clinical or image interpretation does not parallel your findings or if I can be of any further assistance please contact me.

**Sebastian Schaub**, Sebastian Schaub, DVM, Dr. med. vet. DipECVDI  
[info@sonopath.com](mailto:info@sonopath.com)