



PATIENT

Sage 30463A Uden

PRESENTING CLINICAL SIGNS

History of increased and decreased nasal discharge - previous rhinoscopic biopsies suggested LP rhinitis. Therapy over 3 months with steroid and antibiotics has failed to improve clinical signs. Patient continues to eat and drink normally -- owner reports increased congestion/sneezing after periods of rest. Productive nasal discharge with sneezing but no cultures/histopath of expectorant at this time.

SPECIES

Canine

Abnormal PE/Chem/CBC/UA Results: Normal renal/chem with CBC as well as normal PT/PTT submitted from primary DVM - review with WBC high at 18.9 with primary neutrophillia 15.2 Potassium low at 3.4 (3.5-5.8)

BREED

Beagle

COMPUTED TOMOGRAPHY OF THE SKULL

A high resolution pre- and post-contrast CT study of the skull is provided for review.

SEX

MN

COMPUTED TOMOGRAPHIC FINDINGS

The pictured parts of the dentition are complete and unremarkable in all jaw quadrants.

AGE

5 Years

In both nasal cavities, a mild amount of fluid attenuating material is attached to the nasal mucosal lining. Post contrast administration, the nasal mucosal lining is mildly thickened and smooth.

Both temporomandibular joints present congruent joint spaces with even subchondral bone surfaces and are considered within normal limits.

INTERPRETED BY

Sebastian Schaub, DVM
Dr. med. vet. DipECVDI

Both tympanic bullae are aerated, the mucosal lining is not seen, the bony wall is smooth and thin. The external ear canals are within normal limits.

The brain presents no deviation from normal anatomy and symmetry. The brain parenchyma is homogeneous and within normal limits for attenuation and distribution of contrast enhancement. The ventricular system is non-dilated and symmetric.

HOSPITAL NAME

Gentle Doctor Animal
Hospitals

The submandibular and medial retropharyngeal lymph nodes are small and elongated with a normal short-to-long-axis-ratio is < 0.5, the attenuation and contrast enhancement pattern is uniform.

REFERRING VET

Parks Veterinary
Clinic

COMPUTED TOMOGRAPHIC DIAGNOSIS

- Rhinitis

INTERPRETATION OF THE FINDINGS & FURTHER RECOMMENDATIONS

INVOICE

50563

The computed tomographic findings are compatible with chronic non-specific rhinitis, the most common cause is lymphocytic, plasmocytic, or eosinophilic rhinitis ± bacterial superinfection - supporting the biopsy results.

DATE

2-25-22

There is no evidence of neoplastic disease or signs for underlying dental pathology.



PATIENT

Sage 30463A Uden

SPECIES

Canine

BREED

Beagle

SEX

MN

AGE

5 Years

INTERPRETED BY

Sebastian Schaub, DVM
Dr. med. vet. DipECVDI

HOSPITAL NAME

Gentle Doctor Animal
Hospitals

REFERRING VET

Parks Veterinary
Clinic

INVOICE

50563

DATE

2-25-22

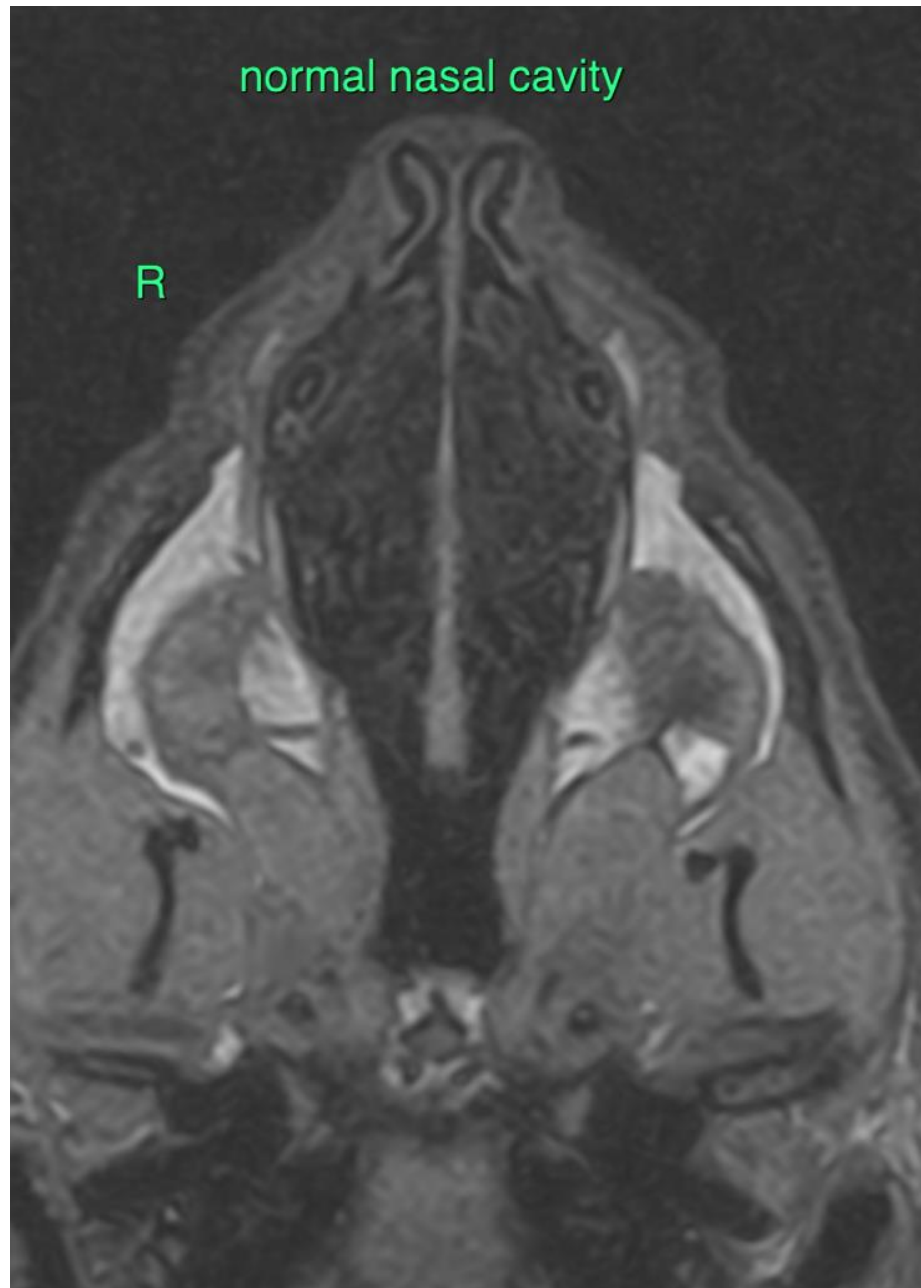



PATIENT

Sage 30463A Uden

SPECIES

Canine

BREED

Beagle

SEX

MN

AGE

5 Years

INTERPRETED BY

Sebastian Schaub, DVM
Dr. med. vet. DipECVDI

HOSPITAL NAME

Gentle Doctor Animal
Hospitals

REFERRING VET

Parks Veterinary
Clinic

INVOICE

50563

DATE

2-25-22

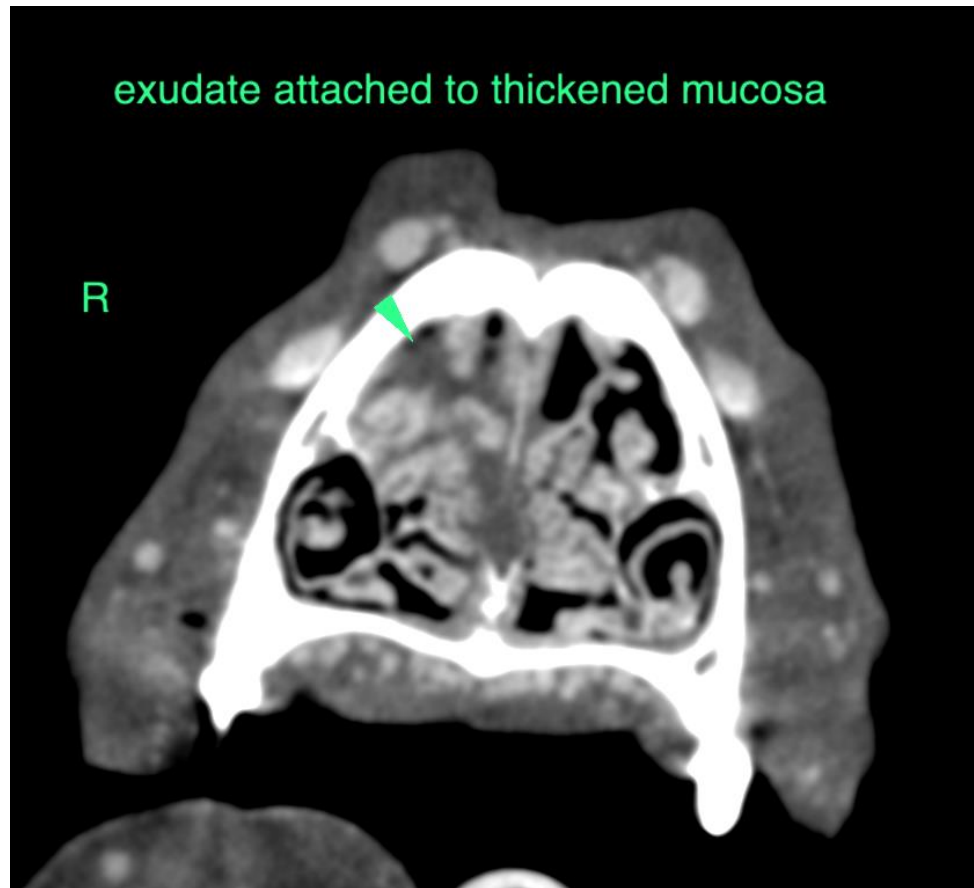

The information and recommendations provided are based on the images presented by the referring veterinarian/sonographer. No evaluation can be communicated regarding pathology that was not visible in the image/video clips provided.

Thank you for this referral. If the clinical or image interpretation does not parallel your findings or if I can be of any further assistance please contact me.

Sebastian Schaub, Sebastian Schaub, DVM, Dr. med. vet. DipECVDI
sebast.schaub@gmail.com