



PATIENT PRESENTING CLINICAL SIGNS

PATIENT Harley Cramer
SPECIES History: Harley was seen recently for his wellness and one of the concerns was him favoring one of his back legs. Ross said we were thinking it could be his knee/hip but then thought maybe it was his back. Woke up yesterday morning and he wasn't putting weight on his left rear leg. They've been trying to limit his running since he is sore and aren't sure how he hurt it. He is eating and drinking well otherwise.

Canine

BREED

Labrador Retriever

SEX

Neutered Male

Abnormal PE/Chem/CBC/UA Results: Mucous Membranes Pink, moist, CRT <2 seconds Hydration Adequate based on mucous membranes and skin turgor. Abdomen Soft, nonpainful, no masses, no organomegaly. Rectal examination not performed. Cardiovascular/ Respiratory No murmur or arrhythmia. Lungs auscult normally. Eupnic. Eye, Ears, Nose, Throat No nasal or ocular discharge. Normal examination. Genitourinary No discharge or irritation. No anal gland enlargement. Lymph Nodes No enlargement. Musculoskeletal LEFT HIND- 3-LEGGED LAME CRANIAL DRAWER, EFFUSION OF STIFLE Ambulatory X 4, normal gait. Neck, spine, and tail are normal. Limb palpation is normal. No loss of proprioception. Neurologic Alert, normal cranial nerve function. Oral STAGE III DENTAL DISEASE. POSSIBLE CARNASIAL EXTRACTION Skin / Coat No masses. Full healthy hair coat.

RADIOGRAPHIC STUDY OF THE PELVIS & STIFLE JOINTS

AGE

6 Years 3 Months

A VD projection of the pelvis and radiographs of the stifle joints in two imaging planes are provided for review.

RADIOGRAPHIC FINDINGS

INTERPRETED BY

Sebastian Schaub,
 DVM Dr. med. vet.
 DipECVDI

The osseous and surrounding soft tissue structures of the pelvis are within normal limits. The coxofemoral joints present a congruent joint space and smooth osseous margins.

The left stifle joint presents a marked intracapsular soft tissue swelling, effacing the infrapatellar fat pad and distorting the fascial plane caudally. The tibia is moderately subluxated cranially.

HOSPITAL NAME

Elizabeth AH

The left stifle joint presents smooth osseous margins and no signs for intracapsular swelling.

RADIOGRAPHIC DIAGNOSIS

REFERRING VET

Dr. Leon Anderson

- Marked articular swelling left stifle joint
- Left sided cranial tibial subluxation
- Normal right stifle

INTERPRETATION OF THE FINDINGS & FURTHER RECOMMENDATIONS

INVOICE

14105

The radiographic study is consistent with marked joint effusion of the left stifle joint due to failure of the cranial cruciate ligament. The diagnosis has already been confirmed by a positive drawer sign. Surgical stabilization is considered as the therapy of choice.

DATE

2/25/22



PATIENT

Harley Cramer

SPECIES

Canine

BREED

Labrador Retriever

SEX

Neutered Male

AGE

6 Years 3 Months

INTERPRETED BY

Sebastian Schaub,
DVM Dr. med. vet.
DipECVDI

HOSPITAL NAME

Elizabeth AH

REFERRING VET

Dr. Leon Anderson

INVOICE

14105

DATE

2/25/22

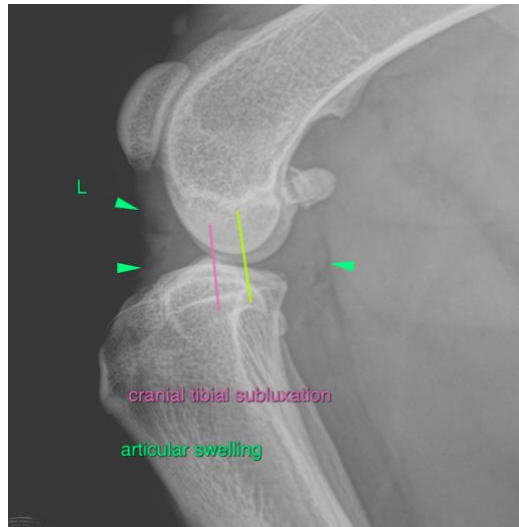

The information and recommendations provided are based on the images presented by the referring veterinarian/sonographer. No evaluation can be communicated regarding pathology that was not visible in the image/video clips provided.

Thank you for this referral. If the clinical or image interpretation does not parallel your findings or if I can be of any further assistance please contact me.

Sebastian Schaub, Sebastian Schaub, DVM, Dr. med. vet. DipECVDI
sebast.schaub@gmail.com