



PATIENT PRESENTING CLINICAL SIGNS

Gabbatha Diane Finch

History: Presented as urgent care for GI signs and lethargy. Pt has hx of dietary indiscretion and pica. O suspects pt ate plastic or rubber ornament 4d ago. Pt vomited the first night (4d ago), but has not since then. Pt is now lethargic and hyporexic. Still drinking normally, some soft to formed feces, urinating normal. Pt also has frequent gas (burping and flatulence). No other health concerns.

SPECIES

Canine

UTD: Bravecto and Heartgard No recent diet changes
Abnormal PE/Chem/CBC/UA Results:

BREED

Terrier Mix

RADIOGRAPHIC STUDY OF THE ABDOMEN

Radiographs of the abdomen in three imaging planes are provided for review.

RADIOGRAPHIC FINDINGS

SEX

Spayed Female

The body condition score is 9/9.

The surrounding bony structures are within normal limits.

AGE

3.5 Years

No abnormalities of the extraabdominal soft tissues are noted. The abdominal wall is smooth and thin.

The serosal detail is maintained throughout the peritoneal and retroperitoneal space.

INTERPRETED BY

Sebastian Schaub,
DVM Dr. med. vet.
DipECVDI

The liver is appropriate in position, size and presents uniform opacity.

The splenic head is in the anticipated position and within normal limits for size and opacity. The splenic body and tail are considered normal for position, size, shape and opacity.

HOSPITAL NAME

Reid Veterinary
Hospital

Both kidneys are seen and present with normal size, shape, delineation and opacity. The urinary bladder is in its anticipated position. No radiopaque calculi are noted throughout the upper and lower urinary tract.

The stomach is in its anticipated position and is empty but a small amount of gas. In on right lateral projection, a linear mild radiopaque structure is superimposed on the pyloric region of the stomach, measuring 1.6 cm in length – not appreciated in the other views of the abdomen.

REFERRING VET

Jeff Popowich

The small intestinal loops are of even diameter and non-dilated, a small amount of gas is seen within the small intestinal loops and considered within normal limits.

The colon is seen in the expected position and presents with appropriate content.

INVOICE

14110

RADIOGRAPHIC DIAGNOSIS

- Obesity

DATE

2/25/22



PATIENT

- Radiopaque body superimposed on the pyloric region of the stomach

Gabbatha Diane Finch

INTERPRETATION OF THE FINDINGS & FURTHER RECOMMENDATIONS

SPECIES

Canine

The radiopaque body superimposed on the pyloric region of the stomach can be caused by superimposition of a cutaneous fold or odd summation of abdominal organs. However, an end-on projection of a piece of hard-plastic is a consideration as well. There are no signs for gastrointestinal mechanical obstruction. Recommend complementing workup by complete blood work including cpl. If clinical signs are refractory to therapy, recommend follow up radiographs or a complete abdominal ultrasound examination.

BREED

Terrier Mix

SEX

Spayed Female

AGE

3.5 Years

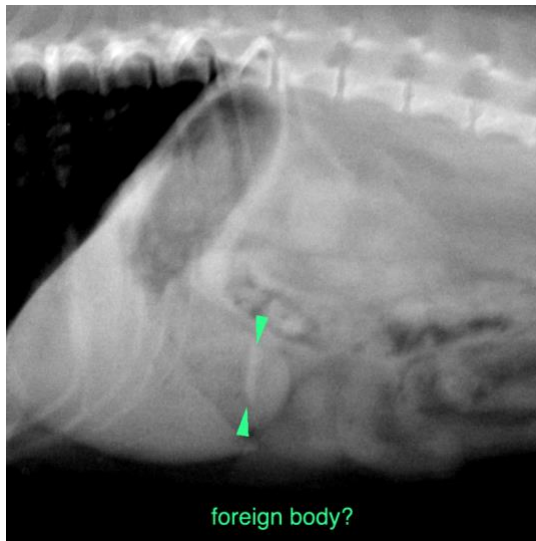

INTERPRETED BY

Sebastian Schaub,
DVM Dr. med. vet.
DipECVDI

The information and recommendations provided are based on the images presented by the referring veterinarian/sonographer. No evaluation can be communicated regarding pathology that was not visible in the image/video clips provided.

HOSPITAL NAME

Reid Veterinary
Hospital

Thank you for this referral. If the clinical or image interpretation does not parallel your findings or if I can be of any further assistance please contact me.

REFERRING VET

Jeff Popowich

Sebastian Schaub, Sebastian Schaub, DVM, Dr. med. vet. DipECVDI
sebast.schaub@gmail.com

INVOICE

14110

DATE

2/25/22



PATIENT

Gabbatha Diane Finch

SPECIES

Canine

BREED

Terrier Mix

SEX

Spayed Female

AGE

3.5 Years

INTERPRETED BY

Sebastian Schaub,
DVM Dr. med. vet.
DipECVDI

HOSPITAL NAME

Reid Veterinary
Hospital

REFERRING VET

Jeff Popowich

INVOICE

14110

DATE

2/25/22