



PATIENT

Griff Burtman

SPECIES

Canine

BREED

English Setter

SEX

M

AGE

6Y, 2M

WEIGHT

73lbs

INTERPRETED BY

Sebastian Schaub, DVM
Dr. med. vet.
DipECVDF

IMAGING PERFORMED BY

Dr Raul Casas

HOSPITAL NAME

State Avenue Vet
Clinic

REFERRING VET

Dr Raul Casas

INVOICE

73926

DATE

2-24-26

PRESENTING CLINICAL SIGNS

- Referral from Western Veterinary Clinic
- 2 region CT of head, with and without contrast
- - Chronic intermittent bilateral nasal discharge, duration approximately 9-12 months; green discharge noted occasionally.
- - Malodor associated with nasal discharge; halitosis present.
- - Discharge not persistent; worsens with sneezing.
- - No epistaxis or ocular discharge reported.
- - No current medications.
- - Eating and drinking normally.
- - No vomiting, diarrhea, coughing, or sneezing outside of nasal discharge episodes.
- - Previous rhinoscopy performed; scope too short to visualize caudal nasal cavity, possible foreign material suspected.
- - No history of travel outside western North Dakota except for veterinary visits.
- - No prior fungal testing or culture of nasal discharge.
- - Occasional left thoracic limb lameness after running; decreased flexion noted in left carpus, chronicity unclear.
- - Recent bloodwork performed; all parameters within normal limits.

Abnormal PE/Chem/CBC/UA Results: ABNORMALS: - Halitosis present - Intermittent, bilateral, green, non-bloody nasal discharge - Decreased flexion in left carpus; mild discomfort on manipulation

COMPUTED TOMOGRAPHY OF THE SKULL

A high resolution pre- and post-contrast CT study of the skull is provided for review.

COMPUTED TOMOGRAPHIC FINDINGS

A supernumerary triadan 105 is present.

In the left nasal cavity, moderate destruction of the nasal conchal structures is appreciated. In the ventral aspect of the left nasal cavity, a tubular, soft tissue attenuating structure – partially with mild peripheral mineral attenuating material – is seen, extending from the level of the canine tooth caudally into the nasopharynx, measuring 8 mm in diameter and 13.6 cm in length.

Both temporomandibular joints present congruent joint spaces with even subchondral bone surfaces and are considered within normal limits.

Both tympanic bullae are aerated, the mucosal lining is not seen, the bony wall is smooth and thin. The external ear canals are within normal limits.

The brain presents no deviation from normal anatomy and symmetry. The brain parenchyma is homogeneous and within normal limits for attenuation and distribution of contrast enhancement. The ventricular system is non-dilated and symmetric.

The submandibular and medial retropharyngeal lymph nodes are small and elongated with a normal short-to-long-axis-ratio is < 0.5, the attenuation and contrast enhancement pattern is uniform.

COMPUTED TOMOGRAPHIC DIAGNOSIS

- Left nasal foreign body – suspect stick – with secondary destructive rhinitis
- Supernumerary triadan 105



PATIENT

Griff Burtman

SPECIES

Canine

BREED

English Setter

SEX

M

AGE

6Y, 2M

WEIGHT

73lbs

INTERPRETED BY

Sebastian Schaub, DVM
Dr. med. vet.
DipECVDI

IMAGING PERFORMED BY

Dr Raul Casas

HOSPITAL NAME

State Avenue Vet
Clinic

REFERRING VET

Dr Raul Casas

INVOICE

73926

DATE

2-24-26

INTERPRETATION OF THE FINDINGS & FURTHER RECOMMENDATIONS

The CT study reveals a foreign body – suspect stick – in the left nasal cavity with secondary destructive rhinitis. The finding is a plausible explanation for the presenting clinical signs.

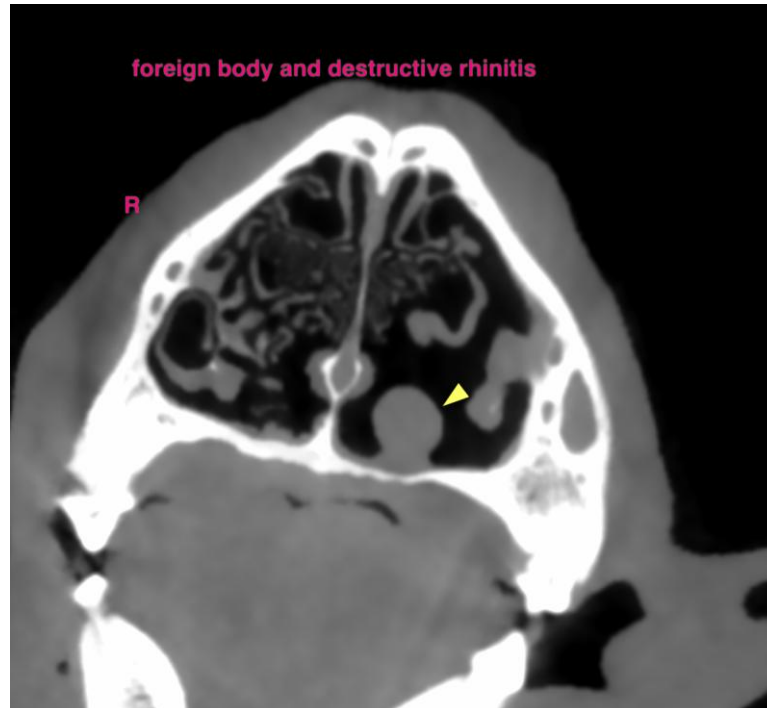
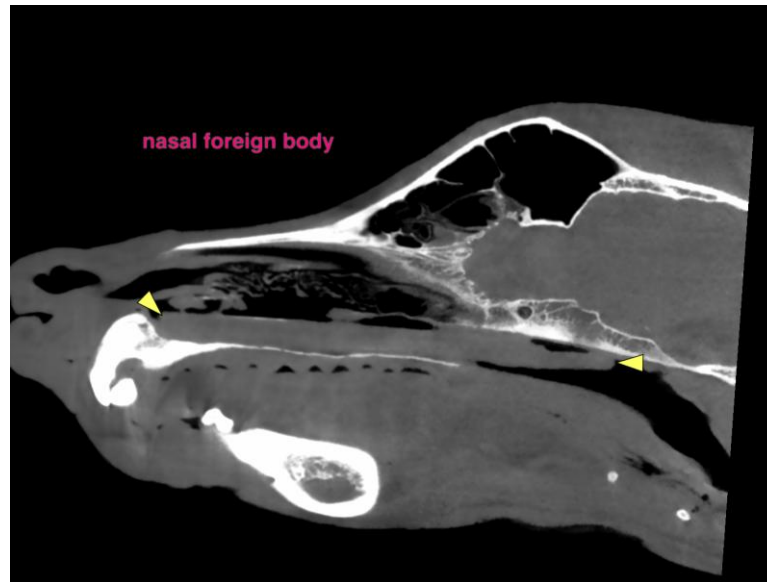



PATIENT

Griff Burtman

SPECIES

Canine

BREED

English Setter

SEX

M

AGE

6Y, 2M

WEIGHT

73lbs

INTERPRETED BY

Sebastian Schaub, DVM
Dr. med. vet.
DipECVDI

IMAGING PERFORMED BY

Dr Raul Casas

HOSPITAL NAME

State Avenue Vet
Clinic

REFERRING VET

Dr Raul Casas

INVOICE

73926

DATE

2-24-26

The information and recommendations provided are based on the images presented by the referring veterinarian/sonographer. No evaluation can be communicated regarding pathology that was not visible in the image/video clips provided.

Thank you for this referral. If the clinical or image interpretation does not parallel your findings or if I can be of any further assistance please contact me.

Sebastian Schaub, Sebastian Schaub, DVM, Dr. med. vet. DipECVDI
info@sonopath.com