



**PATIENT PRESENTING CLINICAL SIGNS**

Siena Eddy History: Hacking cough/ gagging/ no medications/no history of tumors

**RADIOGRAPHIC STUDY OF THE THORAX & ABDOMEN**

**SPECIES**

Canine

A complete set of radiographs of the thorax and abdomen is provided for review.

**RADIOGRAPHIC FINDINGS**

**BREED**

**Thorax**

Golden Retriever The surrounding bony structures are within normal limits.

**SEX**

Spayed Female

The extrathoracic soft tissues present homogeneous without abnormalities.

The heart is of normal size and shape, there is no evidence of cardiac chamber or vascular enlargement. The pulmonary vasculature is within normal limits.

**AGE**

12

The cranial mediastinum presents the expected soft tissue opacity. The mediastinal width is less than twice the width of the vertebral column at the same level.

The trachea is normal in diameter and presents the anticipated course. The luminal outline of the trachea is smooth.

**INTERPRETED BY**

Sebastian Schaub,  
DVM Dr. med. vet.  
DipECVDI

Multiple small soft tissue nodules are superimposed on the lung field, resulting in a miliary lung pattern.

The diaphragm is well delineated with even surface and the expected mild cranial bulging of the diaphragmatic cupola.

**HOSPITAL NAME**

Baseline AH

**Abdomen**

The surrounding bony structures are within normal limits.

**REFERRING VET**

Dr. Guirges

No abnormalities of the extraabdominal soft tissues are noted. The abdominal wall is smooth and thin.

The serosal detail is maintained throughout the peritoneal and retroperitoneal space.

The liver is appropriate in position, size and presents uniform opacity.

**INVOICE**

21295

The splenic head is in the anticipated position and within normal limits for size and opacity. The splenic body and tail are considered normal for position, size, shape and opacity.

**DATE**

2/24/23



**PATIENT** Siena Eddy  
 Both kidneys are seen and present with normal size, shape, delineation and opacity. The urinary bladder is in its anticipated position. No radiopaque calculi are noted throughout the upper and lower urinary tract.

The stomach is in its anticipated position and presents normal content.

**SPECIES** Canine  
 The small intestinal loops are of even diameter and non-dilated, a small amount of gas is seen within the small intestinal loops and considered within normal limits.

The colon is seen in the expected position and presents with appropriate content.

**BREED**

Golden Retriever

**RADIOGRAPHIC DIAGNOSIS**

- Structured nodular interstitial lung pattern
- Normal abdomen

**SEX**

Spayed Female

**INTERPRETATION OF THE FINDINGS & FURTHER RECOMMENDATIONS**

The miliary lung pattern is highly suggestive for pulmonary metastasis – given the history of neoplasia – or primary lung tumor (e.g. carcinoma, lymphosarcoma). Theoretically granulomatous lung disease is a consideration (e.g. mycotic pneumonia), but I would expect accompanying lymphadenopathy that is not appreciated here.

**AGE**

12

**INTERPRETED BY**

Sebastian Schaub,  
 DVM Dr. med. vet.  
 DipECVCI

**HOSPITAL NAME**

Baseline AH

**REFERRING VET**

Dr. Guirges

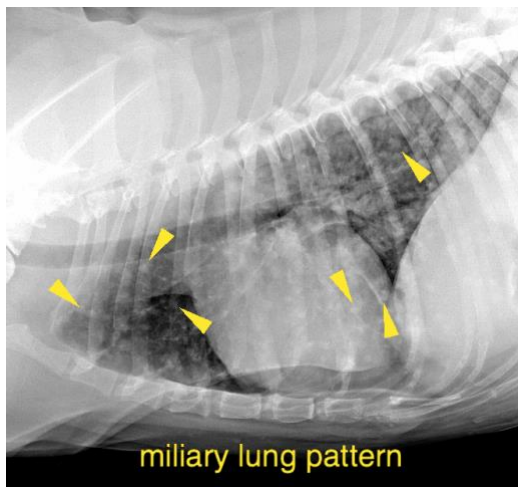

**The information and recommendations provided are based on the images presented by the referring veterinarian/sonographer. No evaluation can be communicated regarding pathology that was not visible in the image/video clips provided.**

**INVOICE**

21295 Thank you for this referral. If the clinical or image interpretation does not parallel your findings or if I can be of any further assistance please contact me.

**DATE**

2/24/23



**PATIENT**

Siena Eddy  
**Sebastian Schaub**, Sebastian Schaub, DVM, Dr. med. vet. DipECVDI  
sebast.schaub@gmail.com

**SPECIES**

Canine

**BREED**

Golden Retriever

**SEX**

Spayed Female

**AGE**

12

**INTERPRETED BY**

Sebastian Schaub,  
DVM Dr. med. vet.  
DipECVDI

**HOSPITAL NAME**

Baseline AH

**REFERRING VET**

Dr. Guirges

**INVOICE**

21295

**DATE**

2/24/23