



PATIENT PRESENTING CLINICAL SIGNS

Beckett McCracken History: suspected mct size of softball in L inguinal region-met screen, soft tissue in thorax? large spleen

SPECIES Abnormal PE/Chem/CBC/UA Results: pending cbc chem bnp

Canine **RADIOGRAPHIC STUDY OF THE THORAX & ABDOMEN**

A complete set of radiographs of the thorax and abdomen is provided for review.

BREED RADIOGRAPHIC FINDINGS

Mix
The body condition score is 7/9.

SEX Thorax

Neutered Male Multifocal moderate spondylosis formation is seen along the thoracic spine.

AGE The extrathoracic soft tissues present homogeneous without abnormalities.

10 Years In the VD projection, the left ventricle of the heart is prominent. The pulmonary vasculature is within normal limits.

INTERPRETED BY The cranial mediastinum presents the expected soft tissue opacity. The mediastinal width is less than twice the width of the vertebral column at the same level.

Sebastian Schaub, DVM Dr. med. vet. DipECVDI
The trachea is normal in diameter and presents the anticipated course. The luminal outline of the trachea is smooth.

HOSPITAL NAME The bronchial tree presents with thin walls and tapers uniformly towards the periphery as expected. The lung parenchyma presents the expected architecture and opacity; the intrapulmonary vascular branching is seen up to the third order lung vessels.

Legacy AH

REFERRING VET The diaphragm is well delineated with even surface and the expected mild cranial bulging of the diaphragmatic cupola.

Dr. Kristin Potenzzone, DVM **Abdomen**
Multifocal spondylosis formation is seen along the lumbar spine. The periarticular bones of both coxofemoral joints present moderate osteophyte new bone formation.

INVOICE No abnormalities of the extraabdominal soft tissues are noted. The abdominal wall is smooth and thin.
21291 The serosal detail is maintained throughout the peritoneal and retroperitoneal space.

DATE

2/24/23



PATIENT

Beckett McCracken

The hepatic volume – accentuated the left division of the liver – is increased and the liver is protruding caudally beyond the costal arch. The caudoventral hepatic margins are rounded.

The splenic volume is increased and the caudal extremity of the spleen is prominent.

SPECIES

Canine

Both kidneys are seen and present with normal size, shape, delineation and opacity. The urinary bladder is in its anticipated position. No radiopaque calculi are noted throughout the upper and lower urinary tract.

BREED

Mix

The stomach is in its anticipated position and presents normal content.

The small intestinal loops are of even diameter and generalized mildly distended by gas.

SEX

Neutered Male

The colon is seen in the expected position and presents with appropriate content.

RADIOGRAPHIC DIAGNOSIS

AGE

10 Years

- Obesity
- Hepatomegaly – accentuated left division of the liver
- Splenomegaly
- Possible left ventriculomegaly
- Gas pattern small intestinal tract
- Degenerative osteoarthritis coxofemoral joints bilaterally
- Spondylosis deformans
- No evidence of pulmonary metastatic disease

INTERPRETED BY

Sebastian Schaub,
DVM Dr. med. vet.
DipECVDI

INTERPRETATION OF THE FINDINGS & FURTHER RECOMMENDATIONS

Potentials for the hepatomegaly include metabolic hepatic disease/steroid induced hepatopathy, hepatitis or neoplastic infiltration.

HOSPITAL NAME

Legacy AH

The splenomegaly is not specific and can present a normal anatomical variant. Differentials include nodular hyperplasia, extramedullary hematopoiesis, splenitis, diffuse neoplastic infiltration. Ultrasound guided FNA sampling of the liver and spleen is recommended for further definition and tumor staging of possible mast-cell tumor.

REFERRING VET

Dr. Kristin Potenzzone,
DVM

The gas pattern of the gastrointestinal tract is likely secondary to stress.

The suspected left sided cardiomegaly might be a subjective impression due to tilting of the cardiac silhouette, especially if there is no cardiac murmur. In case a heart murmur is appreciated, mitral valve insufficiency is considered as the most likely underlying cause for left cardiac enlargement.

INVOICE

21291

DATE

2/24/23



PATIENT

Beckett McCracken

SPECIES

Canine

BREED

Mix

SEX

Neutered Male

AGE

10 Years

INTERPRETED BY

Sebastian Schaub,
DVM Dr. med. vet.
DipECVDI

HOSPITAL NAME

Legacy AH

REFERRING VET

Dr. Kristin Potenzzone,
DVM

INVOICE

21291

DATE

2/24/23

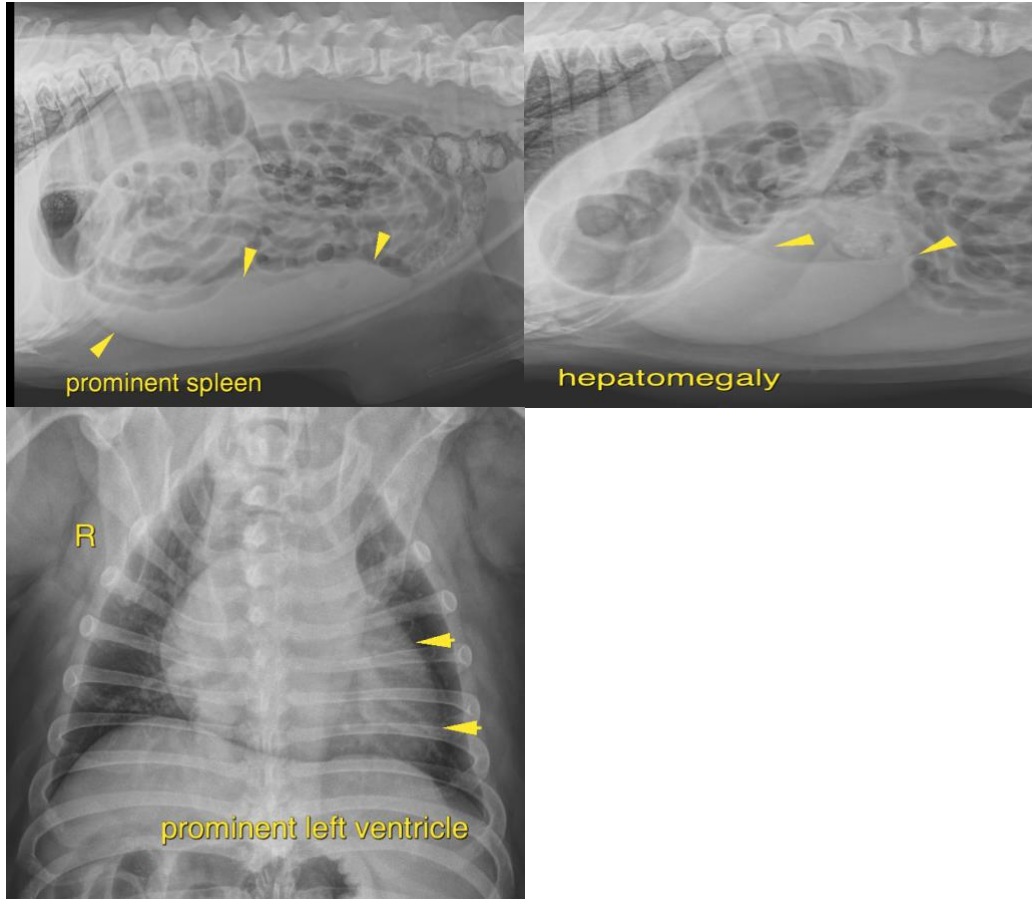

The information and recommendations provided are based on the images presented by the referring veterinarian/sonographer. No evaluation can be communicated regarding pathology that was not visible in the image/video clips provided.

Thank you for this referral. If the clinical or image interpretation does not parallel your findings or if I can be of any further assistance please contact me.

Sebastian Schaub, Sebastian Schaub, DVM, Dr. med. vet. DipECVDI
sebast.schaub@gmail.com



PATIENT

Beckett McCracken

SPECIES

Canine

BREED

Mix

SEX

Neutered Male

AGE

10 Years

INTERPRETED BY

Sebastian Schaub,
DVM Dr. med. vet.
DipECVDI

HOSPITAL NAME

Legacy AH

REFERRING VET

Dr. Kristin Potenzzone,
DVM

INVOICE

21291

DATE

2/24/23