



PATIENT PRESENTING CLINICAL SIGNS

Mystery Osorio History: P has been acting weird the pass couple weeks P appears to be dissy not acting itself drinking a lot of water and peeing a lot also P is missing fur in the front paws ok e/d/d no c/s/v/d Abnormal PE/Chem/CBC/UA Results: Diag- Amy 1603 CBC- PLT 93 T4- 2.0 FPL- Abnormal

SPECIES RADIOGRAPHIC STUDY OF THE THORAX & ABDOMEN

Feline A complete set of radiographs of the thorax and abdomen is provided for review.

BREED RADIOGRAPHIC FINDINGS

DSH The body condition score is 7/9.

SEX Thorax

Neutered Male The surrounding bony structures are within normal limits.
The extrathoracic soft tissues present homogeneous without abnormalities.

AGE Moderate rotation of the cardiac silhouette is seen, presenting a broad contact with the sternum. The heart is of normal size and shape, there is no evidence of cardiac chamber or vascular enlargement. The pulmonary vasculature is within normal limits.

10 Years

INTERPRETED BY The mediastinum is moderately dilated by fat.

Sebastian Schaub, DVM Dr. med. vet. DipECVDI The trachea is normal in diameter and presents the anticipated course. The luminal outline of the trachea is smooth.

HOSPITAL NAME The bronchial tree presents with thin walls and tapers uniformly towards the periphery as expected. The lung parenchyma presents the expected architecture and opacity; the intrapulmonary vascular branching is seen up to the third order lung vessels.

Animal Paradise Hospital The diaphragm is well delineated with even surface and the expected mild cranial bulging of the diaphragmatic cupola.

REFERRING VET Abdomen

Dr. Mostafa Elshafie The surrounding bony structures are within normal limits.

INVOICE No abnormalities of the extraabdominal soft tissues are noted. The abdominal wall is smooth and thin.

14075 The serosal detail is maintained throughout the peritoneal and retroperitoneal space.

The liver is appropriate in position, size and presents uniform opacity.

DATE

2/24/22



PATIENT

Mystery Osorio

Both kidneys are seen and present with normal size, shape, delineation and opacity. The urinary bladder is in its anticipated position. No radiopaque calculi are noted throughout the upper and lower urinary tract. In the lateral view, mild mineral opaque mineralized material is superimposed on the urinary bladder.

SPECIES

Feline

The stomach is in its anticipated position and presents normal content. The small intestinal loops are of even diameter and non-dilated, a small amount of gas is seen within the small intestinal loops and considered within normal limits.

BREED

DSH

The colon is seen in the expected position and presents with appropriate content.

SEX

Neutered Male

RADIOGRAPHIC DIAGNOSIS

- Obesity
- Suspect bladder sand/cystolithiasis
- Normal thorax

INTERPRETATION OF THE FINDINGS & FURTHER RECOMMENDATIONS

AGE

10 Years

The radiographic study of the abdomen presents without specific abnormalities, explaining the described clinical signs. Given the changes of blood work, the presumptive diagnosis is pancreatitis. Recommend complementing workup by complete urinalysis for further evaluation of the suspected bladder sand/cystolithiasis.

INTERPRETED BY

Sebastian Schaub,
DVM Dr. med. vet.
DipECVCI

HOSPITAL NAME

Animal Paradise
Hospital

REFERRING VET

Dr. Mostafa Elshafie

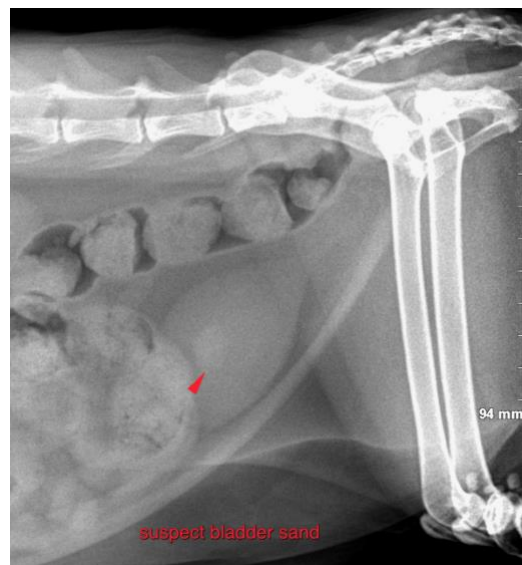

INVOICE

14075

DATE

2/24/22



PATIENT

Mystery Osorio

The information and recommendations provided are based on the images presented by the referring veterinarian/sonographer. No evaluation can be communicated regarding pathology that was not visible in the image/video clips provided.

SPECIES

Feline

Thank you for this referral. If the clinical or image interpretation does not parallel your findings or if I can be of any further assistance please contact me.

Sebastian Schaub, Sebastian Schaub, DVM, Dr. med. vet. DipECVDI
sebast.schaub@gmail.com

BREED

DSH

SEX

Neutered Male

AGE

10 Years

INTERPRETED BY

Sebastian Schaub,
DVM Dr. med. vet.
DipECVDI

HOSPITAL NAME

Animal Paradise
Hospital

REFERRING VET

Dr. Mostafa Elshafie

INVOICE

14075

DATE

2/24/22