



**PATIENT PRESENTING CLINICAL SIGNS**

Luna Pace History: Patient presented for shaking. B/G is 60 and insulin was 34 normal ranges (7.5-20). R/O Insulinoma

**SPECIES Abnormal PE/Chem/CBC/UA Results:**

Canine

**COMPUTED TOMOGRAPHIC STUDY OF THE ABDOMEN**

**BREED**

A high resolution pre- and post-contrast CT study of the skull and abdomen and a post-contrast CT study of the thorax are provided for review.

Mixed

**COMPUTED TOMOGRAPHIC FINDINGS**

**SEX**

The caudal abdomen is cropped by the field of view.

Spayed Female

The serosal fat presents normal attenuation behavior. There is no evidence of peritoneal effusion or peritonitis.

**AGE**

Both kidneys present within normal limits for size, shape and organ architecture. After contrast administration a bilaterally symmetric and uniform nephro- and pyelogram is noted.

2.5 Years

The adrenal glands are within normal limits for size, shape and organ architecture.

**INTERPRETED BY**

Both liver and spleen present with normal shape, even surface, uniformly attenuating parenchyma and homogeneous contrast enhancement, unremarkable.

Sebastian Schaub,  
DVM Dr. med. vet.  
DipECVDI

Multifocal mild pinpoint mineralization of the hepatic parenchyma is noted.

**HOSPITAL NAME**

The pancreas is evenly contoured, the pancreatic parenchyma is homogeneous and presents uniform contrast enhancement.

Animal Clinic of  
Queens

The position, delineation, wall and content of the gastrointestinal tract are considered within normal limits throughout.

The bony and surrounding soft tissue structures reveal no abnormalities.

**REFERRING VET**

Dr. Piotr Kwasnik

**COMPUTED TOMOGRAPHIC DIAGNOSIS**

- Suspect incidental mild mineralization of the intrahepatic biliary tree
- Normal pancreas

**INVOICE**

14070

**INTERPRETATION OF THE FINDINGS & FURTHER RECOMMENDATIONS**

The CT study presents without clinically relevant pathology, there is no evidence of a pancreatic nodule. Rule out other causes for hypoglycemia, such as atypical Addisons, hepatic dysfunction or

**DATE**

2/24/22



**PATIENT**

Luna Pace

intoxication (e.g., Xylitol). If there is strong suspicion for Insulinoma, diagnostic laparotomy and thorough palpation of the entire pancreas is recommended.

**SPECIES**

Canine

**BREED**

Mixed

**SEX**

Spayed Female

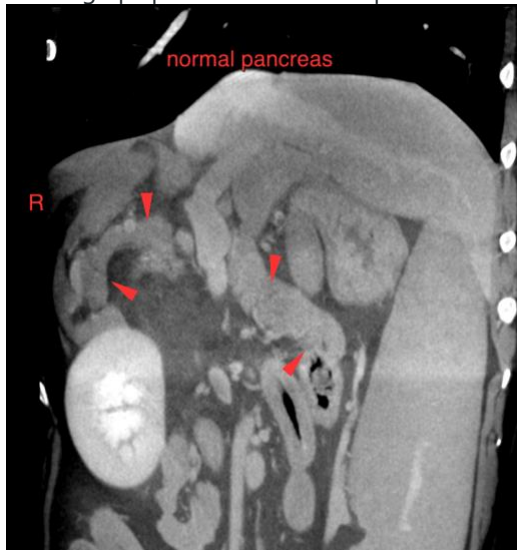

**AGE**

2.5 Years

**The information and recommendations provided are based on the images presented by the referring veterinarian/sonographer. No evaluation can be communicated regarding pathology that was not visible in the image/video clips provided.**

**INTERPRETED BY**

Sebastian Schaub,  
DVM Dr. med. vet.  
DipECVDI

Thank you for this referral. If the clinical or image interpretation does not parallel your findings or if I can be of any further assistance please contact me.

**Sebastian Schaub**, Sebastian Schaub, DVM, Dr. med. vet. DipECVDI  
sebast.schaub@gmail.com

**HOSPITAL NAME**

Animal Clinic of  
Queens

**REFERRING VET**

Dr. Piotr Kwasnik

**INVOICE**

14070

**DATE**

2/24/22