



PATIENT PRESENTING CLINICAL SIGNS

Greta Bergman History: Chronic left forelimb lameness.

Abnormal PE/Chem/CBC/UA Results: Flexor enthesopathy of left elbow noted on radiographs.

SPECIES

Canine

COMPUTED TOMOGRAPHIC STUDY OF THE LEFT FRONT LIMB

A high-resolution plain CT study of the left front limb is provided for review.

BREED

German Shepherd
Mix

COMPUTED TOMOGRAPHIC FINDINGS

The left shoulder joint presents smooth osseous margins and the surrounding soft tissue structures are within normal limits. Small, mineralized bodies are seen at the laterodistal aspect of the left acromion.

SEX

Spayed Female

A large, well-defined, solid osseous spur is protruding from the medial humeral epicondyle, extending into the origin of the flexor musculature. The medial coronoid process of the elbow joint is well-defined. Small exostosis formation lateral aspect left proximal ulna.

The accessory carpal bone presents moderate enthesophyte formation.

AGE

2 Years

The metacarpophalangeal joint of the 5th phalanx of the left front limb presents moderate osteophyte new bone formation.

COMPUTED TOMOGRAPHIC DIAGNOSIS

INTERPRETED BY

Sebastian Schaub,
DVM Dr. med. vet.
DipECVDI

- Flexor enthesopathy left elbow joint with exostosis protruding from the medial humeral epicondyle
- Mild degenerative osteoarthritis metacarpophalangeal joint 5th phalanx left front paw
- Enthesophyte formation left accessory carpal joint
- Small metaplasia distal aspect left acromion

HOSPITAL NAME

Paws & Claws UC

INTERPRETATION OF THE FINDINGS & FURTHER RECOMMENDATIONS

The findings are consistent with the history of flexor enthesopathy – can be a source for lameness. As the osseous spur is protruding from the medial humeral epicondyle, conservative management is considered as the therapy of choice.

REFERRING VET

Dr. Alexis Rambaud

INVOICE

14079

DATE

2/24/22



PATIENT

Greta Bergman

SPECIES

Canine

BREED

German Shepherd
Mix

SEX

Spayed Female

AGE

2 Years

INTERPRETED BY

Sebastian Schaub,
DVM Dr. med. vet.
DipECVDI

HOSPITAL NAME

Paws & Claws UC

REFERRING VET

Dr. Alexis Rambaud

INVOICE

14079

DATE

2/24/22

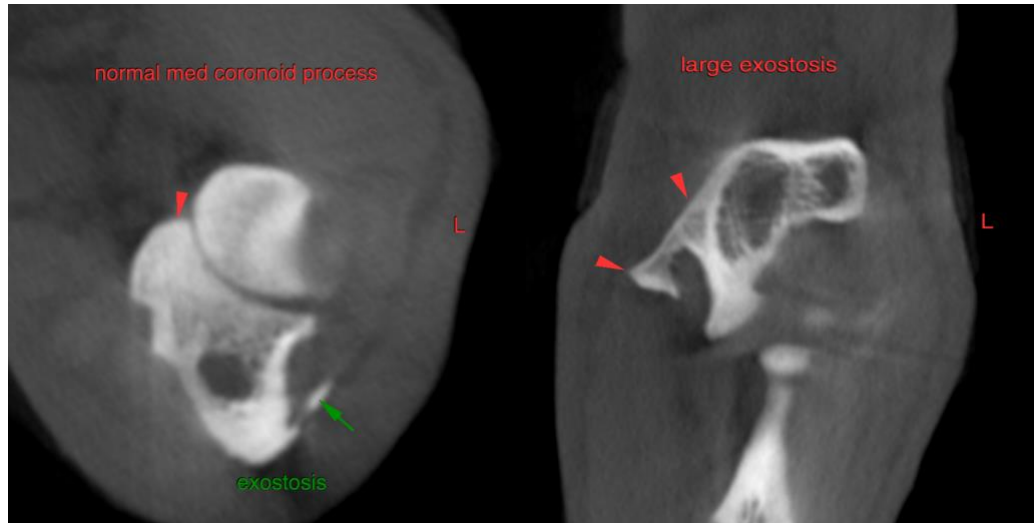

The information and recommendations provided are based on the images presented by the referring veterinarian/sonographer. No evaluation can be communicated regarding pathology that was not visible in the image/video clips provided.

Thank you for this referral. If the clinical or image interpretation does not parallel your findings or if I can be of any further assistance please contact me.

Sebastian Schaub, Sebastian Schaub, DVM, Dr. med. vet. DipECVDI
sebast.schaub@gmail.com