



**PATIENT PRESENTING CLINICAL SIGNS**

Blue Chiatar History: Blue presented for intermittent shifting FL lameness. No trauma reported. Owner noticed dog will favor a front limb after heavy exercise. Owner not sure what side is more prominent  
Abnormal PE/Chem/CBC/UA Results:

**SPECIES**

Canine

**RADIOGRAPHIC STUDY OF THE ELBOW JOINTS**

Radiographs of the elbow joints in two orthogonal imaging planes are provided for review.

**BREED**

German Shepherd

**RADIOGRAPHIC FINDINGS**

In comparison to the right elbow joint, the contour of the medial coronoid process of the left elbow joint is ill-defined and presents a decreased radiopacity. Mild to moderate osteophyte formation is seen at the proximal aspect of the anconeal process.

**SEX**

Neutered Male

A fingerprint like sclerotic zone is seen in the distal aspect of the left humeral diaphysis. The right elbow joint presents without abnormalities.

**AGE**

4 Years

**RADIOGRAPHIC DIAGNOSIS**

- Pathology of the coronoid process right elbow joint
- Mild degenerative osteoarthritis left elbow joint
- Myelosclerosis left distal humeral diaphysis – consistent with panosteitis

**INTERPRETED BY**

Sebastian Schaub,  
DVM Dr. med. vet.  
DipECVDI

**INTERPRETATION OF THE FINDINGS & FURTHER RECOMMENDATIONS**

The radiographic study indicates disease of the medial coronoid process – such as FCP – with secondary mild degenerative joint disease. The findings are a plausible cause for left front limb lameness.

**HOSPITAL NAME**

Animal Surgical  
Center

The right elbow joint presents without abnormalities.

**REFERRING VET**

N/A

**INVOICE**

14080

**DATE**

2/24/22



**PATIENT**

Blue Chiatar

**SPECIES**

Canine

**BREED**

German Shepherd

**SEX**

Neutered Male

**AGE**

4 Years

**INTERPRETED BY**

Sebastian Schaub,  
DVM Dr. med. vet.  
DipECVDI

**HOSPITAL NAME**

Animal Surgical  
Center

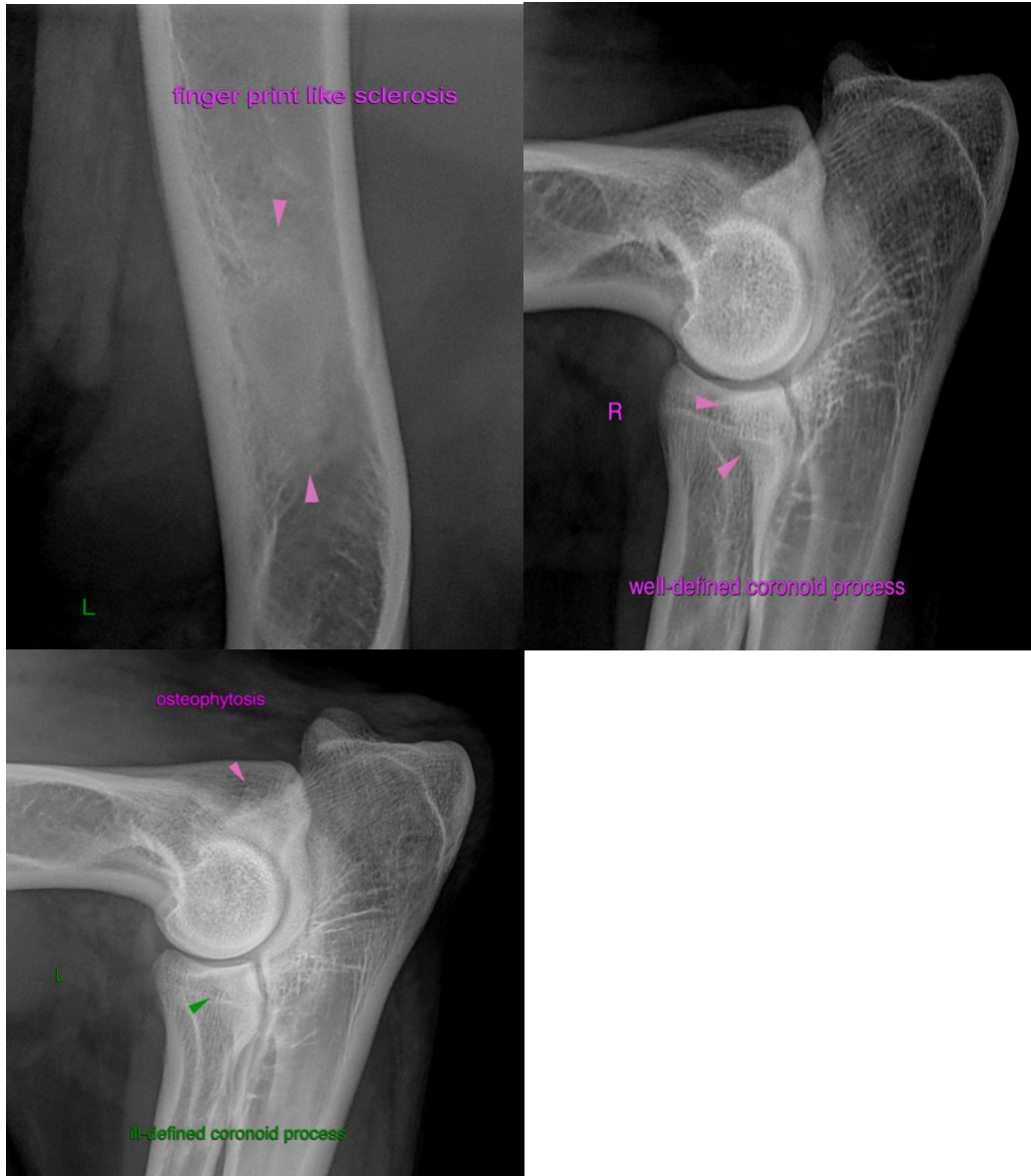

**REFERRING VET**

N/A

The information and recommendations provided are based on the images presented by the referring veterinarian/sonographer. No evaluation can be communicated regarding pathology that was not visible in the image/video clips provided.

**INVOICE**

14080

Thank you for this referral. If the clinical or image interpretation does not parallel your findings or if I can be of any further assistance please contact me.

**Sebastian Schaub**, Sebastian Schaub, DVM, Dr. med. vet. DipECVDI  
sebast.schaub@gmail.com

**DATE**

2/24/22



**PATIENT**

Blue Chiatar

**SPECIES**

Canine

**BREED**

German Shepherd

**SEX**

Neutered Male

**AGE**

4 Years

**INTERPRETED BY**

Sebastian Schaub,  
DVM Dr. med. vet.  
DipECVDI

**HOSPITAL NAME**

Animal Surgical  
Center

**REFERRING VET**

N/A

**INVOICE**

14080

**DATE**

2/24/22