



PATIENT

Chompsky Nold

SPECIES

Canine

BREED

German Shepherd

SEX

Male Neutered

AGE

7Y

WEIGHT

85

INTERPRETED BY

Sebastian Schaub, DVM
Dr. med. vet.
DipECVDI

IMAGING PERFORMED BY

DTLAvets

HOSPITAL NAME

DTLAvets

REFERRING VET

Dr. Castaneda

INVOICE

73912

DATE

2-23-26

PRESENTING CLINICAL SIGNS

history of labored breathing and green nasal discharge prompted visit to specialty facility on Feb 4, 2026; mildly febrile on presentation (104.7); CXR at specialty on Feb 4, 2026 (rads included) revealed "multiregional ventrally displaced alveolar lung opacities - infectious or aspiration"; NOTE: P HAS NO TONGUE; P was hospitalized for for 24 hours for IVF and IV Abx; CBC on intake WNL but 24 hours later CBC revealed leukocytosis (28.39) characterized by neutrophilia (16.63), lymphocytosis (6.89) and monocytosis (4.85); respiratory PCR revealed positive Mycoplasma cynos and positive Strep zooepidemicus; Rx Clavamox and Baytril; P clinical much improved today and presents for recheck including CXR; pls compared rads at specialty dated Feb 4 to today's rads

RADIOGRAPHIC STUDY OF THE THORAX

Radiographs of the thorax in three imaging planes are provided for review.

RADIOGRAPHIC FINDINGS

The surrounding bony structures are within normal limits.

The extrathoracic soft tissues present homogeneous without abnormalities.

The heart is of normal size and shape; there is no evidence of cardiac chamber or vascular enlargement. The pulmonary vasculature is within normal limits.

The cranial mediastinum presents the expected soft tissue opacity. The mediastinal width is less than twice the width of the vertebral column at the same level.

The trachea is normal in diameter and presents the anticipated course. The luminal outline of the trachea is smooth.

The bronchial tree presents with thin walls and tapers uniformly towards the periphery as expected.

The lung parenchyma presents the expected architecture and opacity with randomly distributed interspersed punctuate mineralization; the intrapulmonary vascular branching is seen up to the third order lung vessels. The alveolar pattern is not appreciated anymore.

The diaphragm is well delineated with even surface and the expected mild cranial bulging of the diaphragmatic cupola.

RADIOGRAPHIC DIAGNOSIS

- Normal thorax, but sporadic pulmonary osteomas

INTERPRETATION OF THE FINDINGS & FURTHER RECOMMENDATIONS

The radiographic study reveals no abnormalities and remission of the pneumonia is appreciated.



PATIENT

Chompsky Nold

SPECIES

Canine

BREED

German Shepherd

SEX

Male Neutered

AGE

7Y

WEIGHT

85

INTERPRETED BY

Sebastian Schaub, DVM
Dr. med. vet.
DipECVDI

IMAGING PERFORMED BY

DTLAvets

HOSPITAL NAME

DTLAvets

REFERRING VET

Dr. Castaneda

INVOICE

73912

DATE

2-23-26

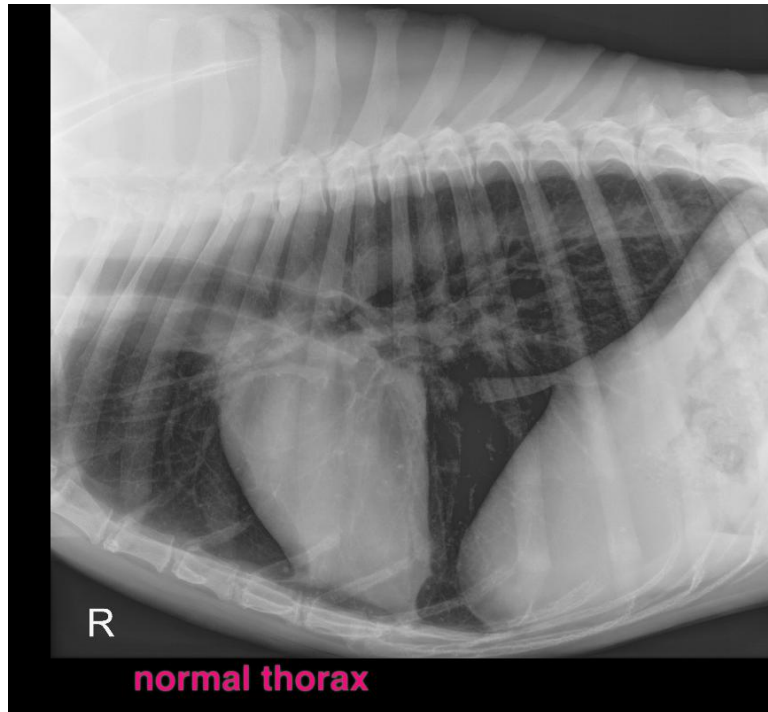

The information and recommendations provided are based on the images presented by the referring veterinarian/sonographer. No evaluation can be communicated regarding pathology that was not visible in the image/video clips provided.

Thank you for this referral. If the clinical or image interpretation does not parallel your findings or if I can be of any further assistance please contact me.

Sebastian Schaub, Sebastian Schaub, DVM, Dr. med. vet. DipECVDI
info@sonopath.com