



PATIENT PRESENTING CLINICAL SIGNS

Ruby Bernard O has observed intermittent but progressively favoring RH start about 4 mos ago. Initially would randomly favor but more recently favoring daily. Otherwise still very active, eating and drinking normal

SPECIES Abnormal PE/Chem/CBC/UA Results: Slightly favoring right hind leg. Both stifles palpate slightly thickened with no apparent cranial drawer or tibial thrust. Good range of motion to all joints front and hind limbs. No swelling/enlargement to any other joints. Patient was sedated for rads. After sedation slight cranial drawer sign present in both stifles, no obvious Ortalani sign present in either CFJs. Remainder PE unremarkable and afebrile.

Canine

BREED RADIOGRAPHIC STUDY OF THE PELVIS AND STIFLE JOINTS

Lab/Bull Terrier X A complete set of radiographs of the pelvis and the stifle joints is provided for review.

RADIOGRAPHIC FINDINGS

SEX The VD view of the pelvis is mildly rotated to the right. The osseous and surrounding soft tissue structures of the pelvis are within normal limits. The right coxofemoral joint presents a diverging and mild widened joint space.

FS

AGE The periarticular bones of the right stifle joint present mild osteophyte new bone formation. A moderate intracapsular soft tissue swelling of the right stifle joint is noted. The eminence of the right tibial plateau is in a relative cranial position to the most distal point of the femoral condyles.

1 Year, 5 Months

The left stifle joint has smooth margins of the periarticular bones and presents a mild intracapsular soft tissue swelling. Cranial subluxation of the left tibia is appreciated.

INTERPRETED BY

Sebastian Schaub, DVM
Dr. med. vet. DipECVDI

RADIOGRAPHIC DIAGNOSIS

- Bilateral articular swelling of the stifle joints
- Bilateral cranial tibial subluxation
- Mild degenerative osteoarthritis right stifle joint
- Right sided mild hip dysplasia

HOSPITAL NAME

Family Pet Veterinary Center

INTERPRETATION OF THE FINDINGS & FURTHER RECOMMENDATIONS

REFERRING VET

Ryan Southard

The radiographic changes are consistent with failure of the cranial cruciate ligament of both stifle joints and secondary joint effusion and mild degenerative osteoarthritis of the right stifle joint. Surgical management is considered as the therapy of choice.

INVOICE

56911

DATE

2-23-23



PATIENT

Ruby Bernard

SPECIES

Canine

BREED

Lab/Bull Terrier X

SEX

FS

AGE

1 Year, 5 Months

INTERPRETED BY

Sebastian Schaub, DVM
Dr. med. vet. DipECVDI

HOSPITAL NAME

Family Pet Veterinary
Center

REFERRING VET

Ryan Southard

INVOICE

56911

DATE

2-23-23

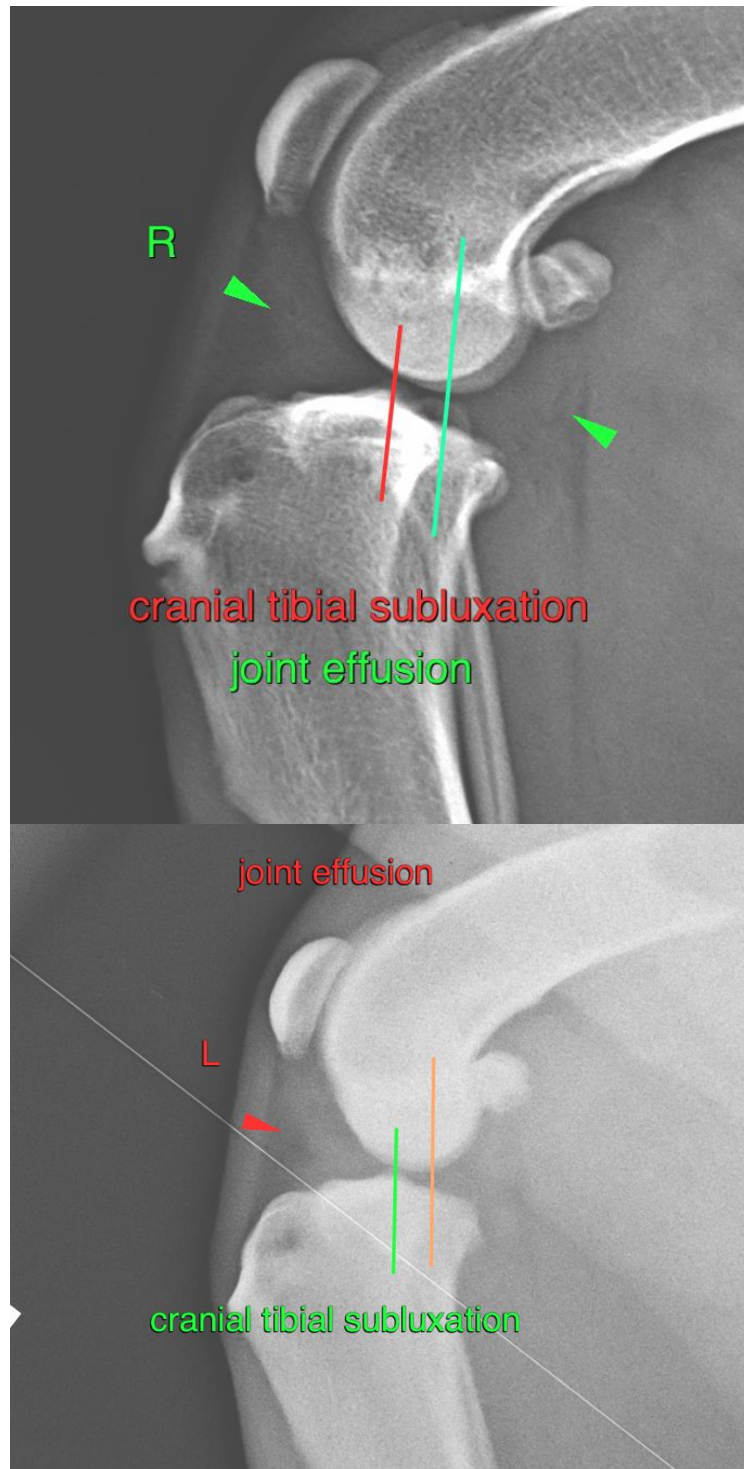



PATIENT

Ruby Bernard

SPECIES

Canine

The information and recommendations provided are based on the images presented by the referring veterinarian/sonographer. No evaluation can be communicated regarding pathology that was not visible in the image/video clips provided.

BREED

Lab/Bull Terrier X

Thank you for this referral. If the clinical or image interpretation does not parallel your findings or if I can be of any further assistance please contact me.

Sebastian Schaub, Sebastian Schaub, DVM, Dr. med. vet. DipECVDI
sebast.schaub@gmail.com

SEX

FS

AGE

1 Year, 5 Months

INTERPRETED BY

Sebastian Schaub, DVM
Dr. med. vet. DipECVDI

HOSPITAL NAME

Family Pet Veterinary
Center

REFERRING VET

Ryan Southard

INVOICE

56911

DATE

2-23-23