



PATIENT

Pato Yiu

PRESENTING CLINICAL SIGNS

The cat started urinating of of the litterbox a few days ago. The urine looks bloody. No any blood clot at urine present.

Abnormal PE/Chem/CBC/UA Results: The cat has an eye inflammation and ear infection.

SPECIES

Feline

Mildly lethargic. Normal eating and drinking. Unable to obtain a sample of urine for urinalysis.

RADIOGRAPHIC STUDY OF THE ABDOMEN

Radiographs of the abdomen in three imaging planes are provided for review.

BREED

Domestic Shorthair

RADIOGRAPHIC FINDINGS

The surrounding bony structures are within normal limits.

No abnormalities of the extraabdominal soft tissues are noted. The abdominal wall is smooth and thin.

SEX

Male Neutered

The liver is appropriate in position, size and presents uniform opacity.

The splenic head is in the anticipated position and within normal limits for size and opacity.

AGE

8 Years

Both kidneys are seen and present with normal size, shape, delineation and opacity. The urinary bladder is in its anticipated position. The peritoneal fat level with the urinary bladder presents a mild soft tissue striation. No radiopaque calculi are noted throughout the upper and lower urinary tract.

INTERPRETED BY

Sebastian Schaub, DVM
Dr. med. vet. DipECVDI

The stomach is in its anticipated position and presents normal content.

The small intestinal loops are of even diameter and non-dilated, a small amount of gas is seen within the small intestinal loops and considered within normal limits.

The colon is seen in the expected position and presents with appropriate content.

HOSPITAL NAME

St. Catherine's Animal
Hospital

RADIOGRAPHIC DIAGNOSIS

- Mild peritoneal effusion/peritonitis level with the urinary bladder
- No evidence of radiopaque urinary calculi

REFERRING VET

Dr. Dragan Gunj

INTERPRETATION OF THE FINDINGS & FURTHER RECOMMENDATIONS

The focal peritonitis level with the urinary bladder in combination with the presenting clinical signs is likely a sequela to cystitis/feline lower urinary tract disease. An ultrasound examination can be used to screen for bladder sand, not appreciated in the radiographic study. Complementing workup by complete urinalysis is essential as well.

INVOICE

56913

DATE

2-23-23



PATIENT

Pato Yiu

SPECIES

Feline

BREED

Domestic Shorthair

SEX

Male Neutered

AGE

8 Years

INTERPRETED BY

Sebastian Schaub, DVM
Dr. med. vet. DipECVDI

HOSPITAL NAME

St. Catherine's Animal
Hospital

REFERRING VET

Dr. Dragan Gunj

INVOICE

56913

DATE

2-23-23

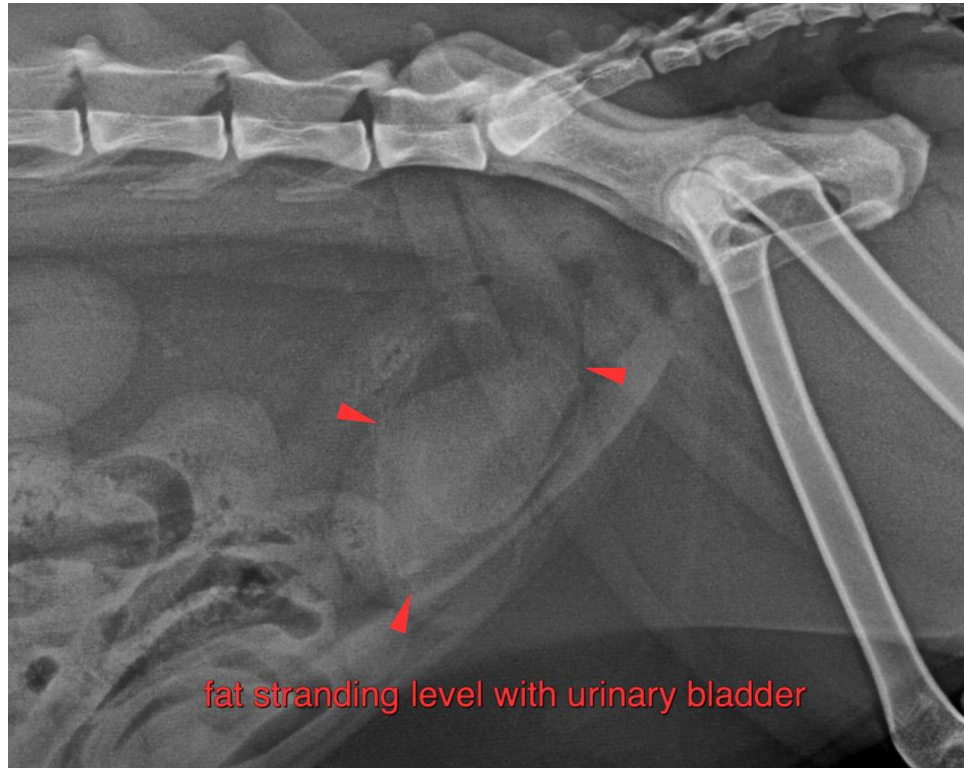

The information and recommendations provided are based on the images presented by the referring veterinarian/sonographer. No evaluation can be communicated regarding pathology that was not visible in the image/video clips provided.

Thank you for this referral. If the clinical or image interpretation does not parallel your findings or if I can be of any further assistance please contact me.

Sebastian Schaub, Sebastian Schaub, DVM, Dr. med. vet. DipECVDI
sebast.schaub@gmail.com