



PATIENT

Ninja Advocat Rescue

PRESENTING CLINICAL SIGNS

has had several orthopedic surgeries done here at animal surgical center for sedated xrays

RADIOGRAPHIC STUDY OF THE FRONT AND HIND LIMBS

SPECIES

Radiographs of the front and hind limbs in multiple imaging planes are provided for review.

Feline

RADIOGRAPHIC FINDINGS

Front limbs

BREED

An intramedullary surgical is seen in the left humerus, extending approximately up to the level of the distal third of the diaphysis – up to the level of a transverse fracture of the distal diaphysis of the humerus. The fracture is filled with callus. Caudal axial deviation of the distal segment of the left humerus is seen, approximately 27°. Along the diaphysis of the entire left humerus solid, undulating periosteal new bone formation is present.

DSH

SEX

In the left humerus an intramedullary surgical pin is extending up into the distal third of the diaphysis. A fracture transvers fracture is seen in the distal third of the diaphysis of the right humerus – the fracture is bridged by smooth callus formation. The right humerus presents normal alignment of the fracture.

Male

AGE

The surgical pin of the humerus is extending proximally beyond the humerus into the soft tissues.

4 Years

Hind limbs

INTERPRETED BY

An intramedullary surgical is seen in the right tibia. In the distal third of the right tibia a transverse fracture, filled with solid callus formation is seen. The distal segment presents caudal axial deviation, approximately 55°. The distal tip of the intramedullary pin of the right tibia is perforating the cranial cortex of the distal fragment and protruding into the soft tissues cranially. The distal segment of the right fibula presents a transverse fracture, the fracture margins are rounded and present smooth new bone formation with a closed medullary cavity.

Sebastian Schaub, DVM
Dr. med. vet. DipECVDI

HOSPITAL NAME

An intramedullary pin is seen in the left femur as well as three cerclage wires surrounding the mid segment of the diaphysis of the left femur. Level with the mid diaphysis of the left femur, a transverse fracture is noted, bridged by solid smooth callus formation. There is regular alignment of the left femoral axis.

Animal Surgical
Center

REFERRING VET

RADIOGRAPHIC DIAGNOSIS

Kew Gardens Animal
Hospital

- History of bilateral distal diaphysis transverse fracture humerus bilaterally and surgical management using an intramedullary pin – malalignment of the left humeral fracture with caudal axial deviation and regular alignment of the right humeral axis; fractures are in the transition between reparation and remodeling phase
- History of surgical management right distal tibial diaphysis fracture with malalignment and caudal axial deviation due to implant failure – fracture is in the transition between reparation and remodeling phase
- History of surgical management of a left sided mid diaphyseal fracture of the left femur using an intramedullary pin and cerclage wires - fractures are in the transition between reparation and remodeling phase

INVOICE

56915

DATE

2-23-23



PATIENT

Ninja Advocat Rescue

SPECIES

Feline

BREED

DSH

SEX

Male

AGE

4 Years

INTERPRETED BY

Sebastian Schaub, DVM
Dr. med. vet. DipECVDI

HOSPITAL NAME

Animal Surgical
Center

REFERRING VET

Kew Gardens Animal
Hospital

INVOICE

56915

DATE

2-23-23

INTERPRETATION OF THE FINDINGS & FURTHER RECOMMENDATIONS

The clinical relevance of the axial deviation of the left humerus is questionable.

If there is clinically relevant angular limb deformity or lameness of the right hind limb, correction osteotomy of the right tibia might be considered.

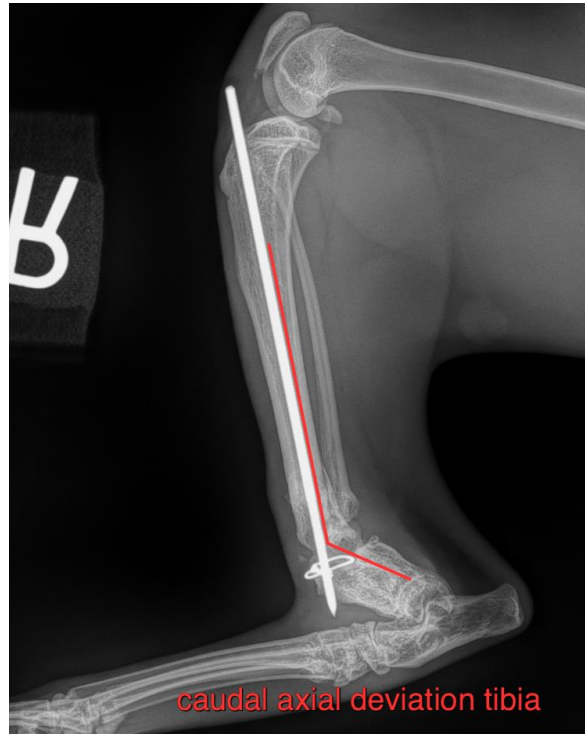

caudal axial deviation tibia



mild caudal axial deviation left humerus



PATIENT

Ninja Advocat Rescue

SPECIES

Feline

The information and recommendations provided are based on the images presented by the referring veterinarian/sonographer. No evaluation can be communicated regarding pathology that was not visible in the image/video clips provided.

BREED

DSH

Thank you for this referral. If the clinical or image interpretation does not parallel your findings or if I can be of any further assistance please contact me.

Sebastian Schaub, Sebastian Schaub, DVM, Dr. med. vet. DipECVDI
sebast.schaub@gmail.com

SEX

Male

AGE

4 Years

INTERPRETED BY

Sebastian Schaub, DVM
Dr. med. vet. DipECVDI

HOSPITAL NAME

Animal Surgical
Center

REFERRING VET

Kew Gardens Animal
Hospital

INVOICE

56915

DATE

2-23-23