



PATIENT

Simone Ospino

PRESENTING CLINICAL SIGNS

Here for coughing. Last time P was here meds didn't work. O went to another vet and gave medications, but P is not improving. O doesn't know medications name. Masses around body and P is gaining weight.

SPECIES

Canine

Abnormal PE/Chem/CBC/UA Results: Diag- K 3.3 CBC- WNL T4- 0.9 4dx test- positive E.canis

RADIOGRAPHIC STUDY OF THE THORAX & ABDOMEN

A complete set of radiographs of the thorax and abdomen is provided for review.

BREED

Schnauzer

RADIOGRAPHIC FINDINGS

The body condition score is 8/9.

SEX

Male

Thorax

The surrounding bony structures are within normal limits.

In the subcutaneous tissue at the caudoventral thoracic wall, a fat opaque mass measuring approximately up to 4 cm in size is visible.

AGE

11 Years

The heart is of normal size and shape, there is no evidence of cardiac chamber or vascular enlargement. The pulmonary vasculature is within normal limits.

INTERPRETED BY

Sebastian Schaub, DVM
Dr. med. vet. DipECVDI

The cranial mediastinum presents the expected soft tissue opacity. The mediastinal width is less than twice the width of the vertebral column at the same level.

A soft tissue membrane is bulging ventrally into the tracheal lumen of the cervical segment.

HOSPITAL NAME

Animal Paradise
Hospital

The bronchial tree presents with thin walls and tapers uniformly towards the periphery as expected.

The lung parenchyma presents the expected architecture and opacity; the intrapulmonary vascular branching is seen up to the third order lung vessels.

REFERRING VET

Dr. Mostafa Elshafie

The diaphragm is well delineated with even surface and the expected mild cranial bulging of the diaphragmatic cupola.

Abdomen

INVOICE

50537

The surrounding bony structures are within normal limits.

No abnormalities of the extraabdominal soft tissues are noted. The abdominal wall is smooth and thin.

DATE

2-23-22

The serosal detail is maintained throughout the peritoneal and retroperitoneal space.

The liver is appropriate in position, size and presents uniform opacity.

The splenic head is in the anticipated position and within normal limits for size and opacity. The



PATIENT

splenic body and tail are considered normal for position, size, shape and opacity.

Simone Ospino

Both kidneys are seen and present with normal size, shape, delineation and opacity. The urinary bladder is in its anticipated position. Three mineral opaque calculi, measuring 3 mm in size, are superimposed on the urinary bladder. The prostate is prominent and occupying approximately 50% of the height of the pelvic inlet at the same level. The prostate has a uniform soft tissue opacity.

SPECIES

Canine

The stomach is in its anticipated position and presents normal content.

BREED

Schnauzer

The small intestinal loops are of even diameter and non-dilated, a small amount of gas is seen within the small intestinal loops and considered within normal limits.

The colon is seen in the expected position and presents with appropriate content.

SEX

Male

RADIOGRAPHIC DIAGNOSIS

- Obesity
- Cystolithiasis
- Redundant tracheal membrane
- Mild prostatomegaly
- Lipoma ventral thoracic wall

AGE

11 Years

INTERPRETATION OF THE FINDINGS & FURTHER RECOMMENDATIONS

INTERPRETED BY

Sebastian Schaub, DVM
Dr. med. vet. DipECVDI

The redundant tracheal membrane is indicating increased laxity of the dorsal tracheal membrane and can be a precursor for tracheal collapse. The lung parenchyma presents no specific abnormality, explaining the history of cough. However, negative radiographs do not rule out tracheitis/bronchitis completely. Be aware that obesity is a known predisposing factor for cough as well.

HOSPITAL NAME

Animal Paradise
Hospital

Recommend urinalysis for further workup of the cystolithiasis. Surgical removal of the urinary calculi is considered as the therapy of choice, as the calculi can dislodge into the urethra, causing urethral obstruction.

The prostatomegaly in an intact male dog is most consistent with benign prostatic hyperplasia.

REFERRING VET

Dr. Mostafa Elshafie

INVOICE

50537

DATE

2-23-22



PATIENT

Simone Ospino

SPECIES

Canine

BREED

Schnauzer

SEX

Male

AGE

11 Years

INTERPRETED BY

Sebastian Schaub, DVM
Dr. med. vet. DipECVDI

HOSPITAL NAME

Animal Paradise
Hospital

REFERRING VET

Dr. Mostafa Elshafie

INVOICE

50537

DATE

2-23-22

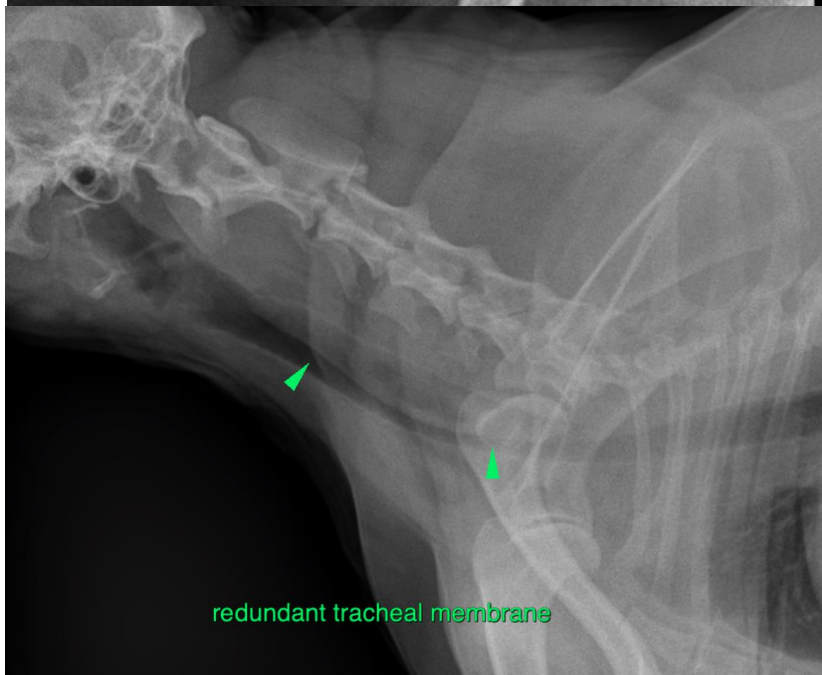
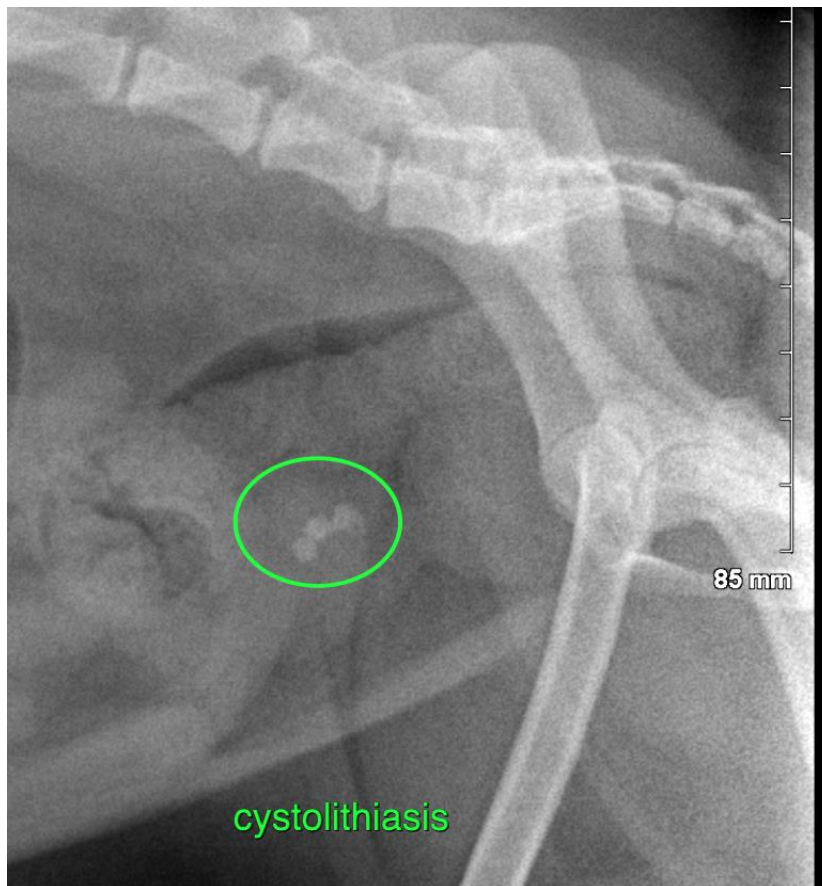



PATIENT

Simone Ospino

SPECIES

Canine

The information and recommendations provided are based on the images presented by the referring veterinarian/sonographer. No evaluation can be communicated regarding pathology that was not visible in the image/video clips provided.

BREED

Schnauzer

Thank you for this referral. If the clinical or image interpretation does not parallel your findings or if I can be of any further assistance please contact me.

Sebastian Schaub, Sebastian Schaub, DVM, Dr. med. vet. DipECVDI
sebast.schaub@gmail.com

SEX

Male

AGE

11 Years

INTERPRETED BY

Sebastian Schaub, DVM
Dr. med. vet. DipECVDI

HOSPITAL NAME

Animal Paradise
Hospital

REFERRING VET

Dr. Mostafa Elshafie

INVOICE

50537

DATE

2-23-22