



PATIENT PRESENTING CLINICAL SIGNS

Coco Kocot Not eating , not defecated for 4 days , lump at the left perineal area for long time and getting bigger
 Abnormal PE/Chem/CBC/UA Results: Heart murmur grade 4/6 ,Periodontal disease grade 4/4, lump at the left 2nd last nipple , soft lump at the left perineal area , Bloodwork indicated sever neutrophilia , sever elevation of CPLI

SPECIES

Canine

BREED

Cockapoo

RADIOGRAPHIC STUDY OF THE THORAX & ABDOMEN

An overview study including the thorax & abdomen in orthogonal imaging planes are provided for review.

RADIOGRAPHIC FINDINGS

SEX

Female

Thorax

The surrounding bony structures are within normal limits.

The extrathoracic soft tissues present homogeneous without abnormalities.

AGE

13 Years

The heart is of normal size and shape, there is no evidence of cardiac chamber or vascular enlargement. The pulmonary vasculature is within normal limits.

INTERPRETED BY

Sebastian Schaub, DVM
 Dr. med. vet. DipECVDI

The cranial mediastinum presents the expected soft tissue opacity. The mediastinal width is less than twice the width of the vertebral column at the same level.

The trachea is normal in diameter and presents the anticipated course. The luminal outline of the trachea is smooth.

HOSPITAL NAME

St. Catherine's Animal Hospital

The bronchial tree presents with thin walls and tapers uniformly towards the periphery as expected.

The lung parenchyma presents the expected architecture and opacity; the intrapulmonary vascular branching is seen up to the third order lung vessels.

REFERRING VET

Dr. Masoud

The diaphragm is well delineated with even surface and the expected mild cranial bulging of the diaphragmatic cupola.

Abdomen

INVOICE

50529

Multifocal moderate spondylosis formation is seen along the lumbar spine.

In the subcutaneous tissue at the caudoventral abdominal wall, a bilobed, mineralizing mass is visible measuring 1.8 x 3.7 cm in size. A second soft tissue opaque mass is seen level with the umbilical region. In the left perineal region, a soft tissue opaque mass is seen, measuring approximately 10 x 5 cm in size.

DATE

2-23-22

The serosal detail is maintained throughout the peritoneal and retroperitoneal space.

The hepatic volume is moderately increased and the caudoventral margins are rounded and



PATIENT extending caudally beyond the costal arch.

Coco Kocot The splenic head is in the anticipated position and within normal limits for size and opacity. The splenic body and tail are considered normal for position, size, shape and opacity.

SPECIES Both kidneys are seen and present with normal size, shape, delineation and opacity. The urinary bladder is in its anticipated position. No radiopaque calculi are noted throughout the upper and lower urinary tract.

Canine

The stomach is in its anticipated position and presents normal content.

BREED

Cockapoo

The small intestinal loops are of even diameter and non-dilated, a small amount of gas is seen within the small intestinal loops and considered within normal limits.

SEX

Female

In the caudal abdomen, a dilated, tortuous tubular structure is seen extending cranially in the lateral abdomen bilaterally and can be followed up to the region of the kidneys. The tubular soft tissue structure presents approximately 1.5x the width of the jejunum.

The colon is seen in the expected position and presents with appropriate content.

AGE

13 Years

RADIOGRAPHIC DIAGNOSIS

- Significant enlargement of uterine horns
- Suspect mineralizing mammary mass
- Left perineal soft tissue mass
- Spondylosis deformans
- No evidence of pulmonary metastatic disease

INTERPRETED BY

Sebastian Schaub, DVM
Dr. med. vet. DipECVDI

INTERPRETATION OF THE FINDINGS & FURTHER RECOMMENDATIONS

HOSPITAL NAME

St. Catherine's Animal
Hospital

The findings with the given history are highly suggestive for pyo-, hydro-, muco- or hemo- metra. Ovariohysterectomy is the therapy of choice.

Consider excision of the mammary masses as well – highly suggestive for neoplastic transformation.

REFERRING VET

Dr. Masoud

FNA sampling of the left perineal mass can be used as advanced diagnostic test – the chances of surgical excision can be discussed with surgeon.

INVOICE

50529

DATE

2-23-22



PATIENT

Coco Kocot

SPECIES

Canine

BREED

Cockapoo

SEX

Female

AGE

13 Years

INTERPRETED BY

Sebastian Schaub, DVM
Dr. med. vet. DipECVDI

HOSPITAL NAME

St. Catherine's Animal
Hospital

REFERRING VET

Dr. Masoud

INVOICE

50529

DATE

2-23-22

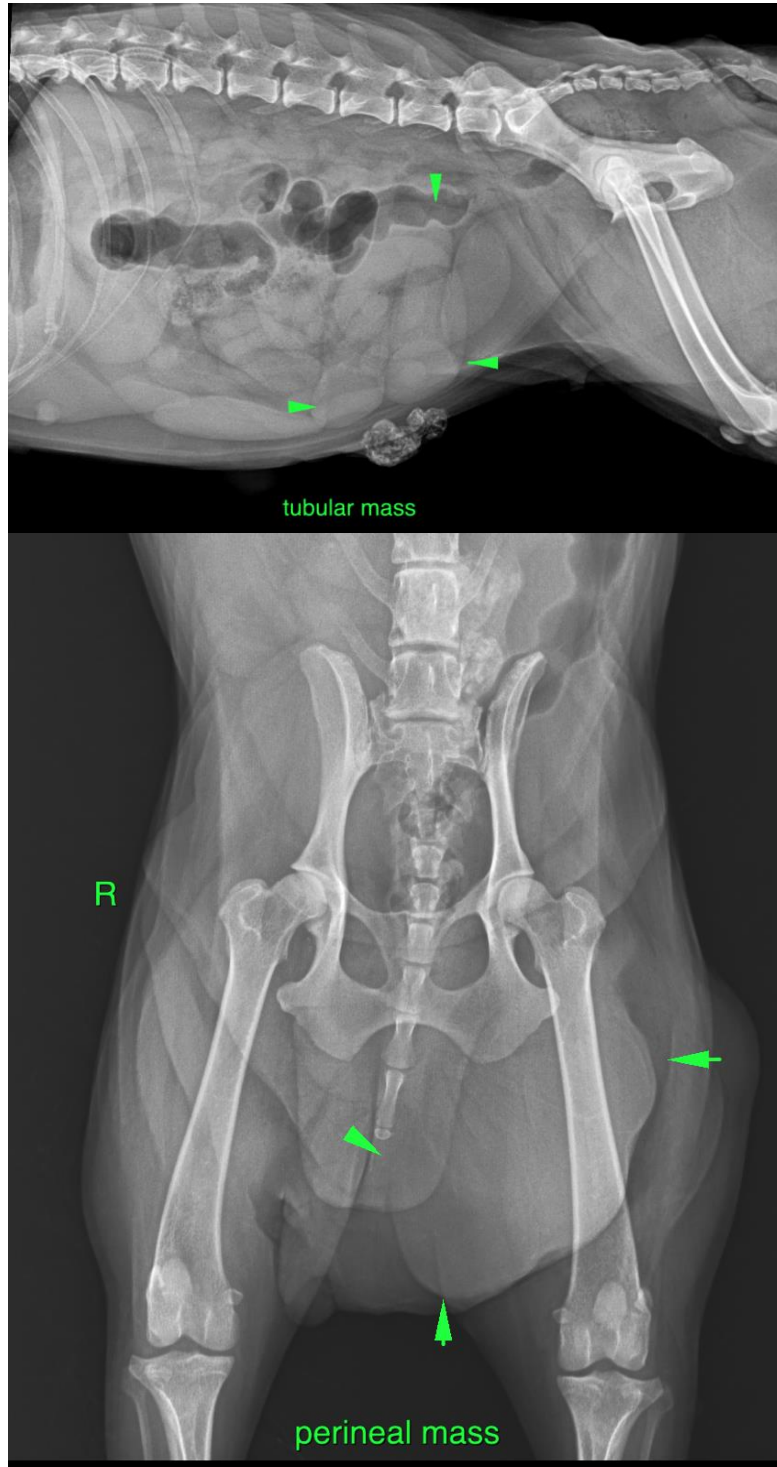



PATIENT

Coco Kocot

The information and recommendations provided are based on the images presented by the referring veterinarian/sonographer. No evaluation can be communicated regarding pathology that was not visible in the image/video clips provided.

SPECIES

Canine

Thank you for this referral. If the clinical or image interpretation does not parallel your findings or if I can be of any further assistance please contact me.

BREED

Cockapoo

Sebastian Schaub, Sebastian Schaub, DVM, Dr. med. vet. DipECVDI
sebast.schaub@gmail.com

SEX

Female

AGE

13 Years

INTERPRETED BY

Sebastian Schaub, DVM
Dr. med. vet. DipECVDI

HOSPITAL NAME

St. Catherine's Animal
Hospital

REFERRING VET

Dr. Masoud

INVOICE

50529

DATE

2-23-22