



PATIENT

Cassius Vance

PRESENTING CLINICAL SIGNS

Pet was diagnosed to have SQ MCT. Abdominal ultrasound performed today, 2-23-22.

SPECIES

Canine

RADIOGRAPHIC STUDY OF THE THORAX

Radiographs of the thorax in three imaging planes are provided for review.

BREED

Labrador Retriever

RADIOGRAPHIC FINDINGS

Multifocal moderate spondylosis formation is seen along the thoracic spine.

SEX

Male Intact

At the ventral thoracic wall, an ovoid shaped, fat attenuating mass measuring approximately 10.4 x 3.1 cm in size.

The heart is of normal size and shape, there is no evidence of cardiac chamber or vascular enlargement. The pulmonary vasculature is within normal limits.

AGE

9/8/10

The cranial mediastinum presents the expected soft tissue opacity. The mediastinal width is less than twice the width of the vertebral column at the same level.

The trachea is normal in diameter and presents the anticipated course. The luminal outline of the trachea is smooth.

INTERPRETED BY

Sebastian Schaub, DVM
Dr. med. vet. DipECVDI

The bronchial tree presents with thin walls and tapers uniformly towards the periphery as expected.

The lung parenchyma presents the expected architecture and opacity; the intrapulmonary vascular branching is seen up to the third order lung vessels.

HOSPITAL NAME

Claws N Paws Animal
Hospital

The diaphragm is well delineated with even surface and the expected mild cranial bulging of the diaphragmatic cupola.

RADIOGRAPHIC DIAGNOSIS

REFERRING VET

Dr. Singh

- Lipoma ventral thoracic wall
- Spondylosis deformans

INTERPRETATION OF THE FINDINGS & FURTHER RECOMMENDATIONS

The radiographic study of the thorax presents without clinically relevant disease, there are no signs for metastatic spread.

INVOICE

50517

DATE

2-23-22



PATIENT

Cassius Vance

SPECIES

Canine

BREED

Labrador Retriever

SEX

Male Intact

AGE

9/8/10

INTERPRETED BY

Sebastian Schaub, DVM
Dr. med. vet. DipECVDI

HOSPITAL NAME

Claws N Paws Animal
Hospital

REFERRING VET

Dr. Singh

INVOICE

50517

DATE

2-23-22

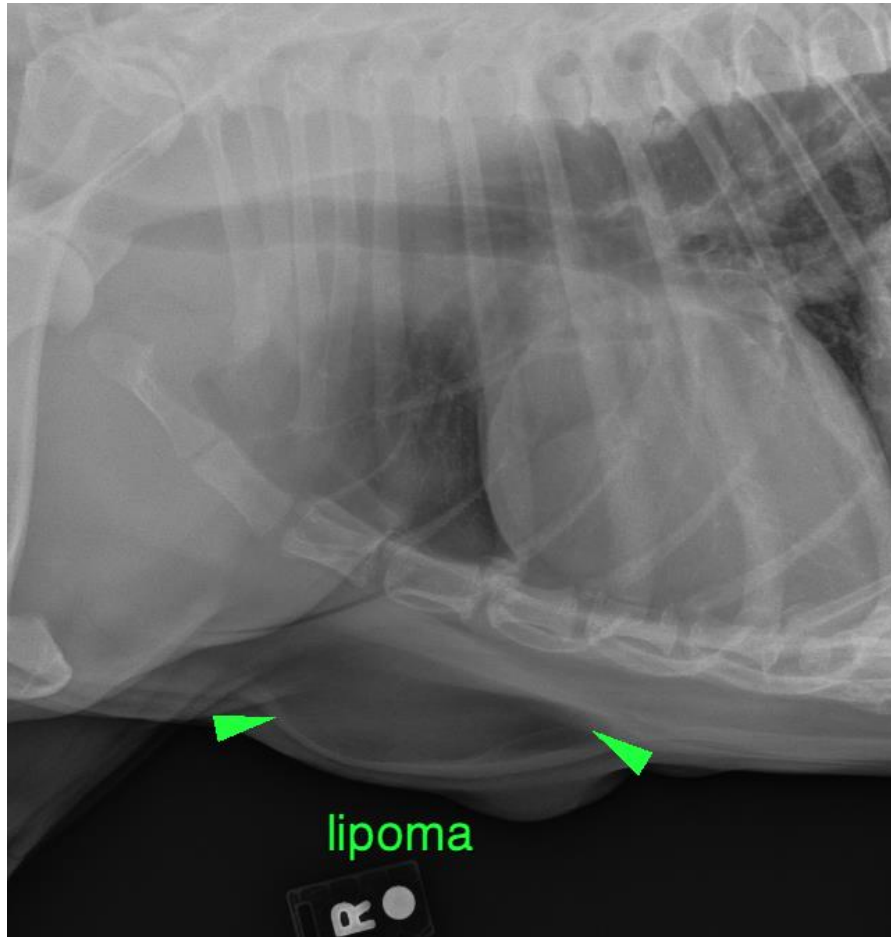

The information and recommendations provided are based on the images presented by the referring veterinarian/sonographer. No evaluation can be communicated regarding pathology that was not visible in the image/video clips provided.

Thank you for this referral. If the clinical or image interpretation does not parallel your findings or if I can be of any further assistance please contact me.

Sebastian Schaub, Sebastian Schaub, DVM, Dr. med. vet. DipECVDI
sebast.schaub@gmail.com