



PATIENT

Baby Vidal

PRESENTING CLINICAL SIGNS

Pet is here for sedation, radiographs and recheck, O wants another Antibiotic injection

SPECIES

Feline

RADIOGRAPHIC STUDY OF THE THORAX & ABDOMEN

A complete set of radiographs of the thorax and abdomen is provided for review.

BREED

Domestic Short Hair

Thorax

At the left ventrolateral thoracic wall, a convex shaped, heterogeneous soft tissue attenuating mass, presenting mild granular mineralization and zones of gas opacity at the ventral aspect. The mass is measuring approximately 6.5 x 2.2 cm in size.

SEX

Spayed

The extrathoracic soft tissues present homogeneous without abnormalities.

The heart is of normal size and shape, there is no evidence of cardiac chamber or vascular enlargement. The pulmonary vasculature is within normal limits.

AGE

17 Years

The trachea is normal in diameter and presents the anticipated course. The luminal outline of the trachea is smooth.

INTERPRETED BY

Sebastian Schaub, DVM
Dr. med. vet. DipECVDI

The bronchial tree presents with thin walls and tapers uniformly towards the periphery as expected.

The lung parenchyma presents the expected architecture and opacity; the intrapulmonary vascular branching is seen up to the third order lung vessels.

HOSPITAL NAME

Animal Paradise
Hospital

The diaphragm is well delineated with even surface and the expected mild cranial bulging of the diaphragmatic cupola.

Abdomen

The surrounding bony structures are within normal limits.

REFERRING VET

Dr. Mostafa Elshafie

No abnormalities of the extraabdominal soft tissues are noted. The abdominal wall is smooth and thin.

The serosal detail is maintained throughout the peritoneal and retroperitoneal space. At the medial aspect of the spleen, the left lobe of the pancreas can be appreciated as fusiform soft tissue opacity.

INVOICE

50530

The liver is appropriate in position, size and presents uniform opacity.

DATE

2-23-22

The splenic head is in the anticipated position and within normal limits for size and opacity.

The kidneys present a decreased volume with mild irregular margins. A very mild amount of hyperdense material is seen in the imaging plane of the renal pelvis bilaterally. Ventral to L5, in the region of the ureters, a very mild amount of faint mineralized material is seen.



PATIENT

Baby Vidal

The stomach is in its anticipated position and presents normal content.

The small intestinal loops are of even diameter and non-dilated, a small amount of gas is seen within the small intestinal loops and considered within normal limits.

SPECIES

Feline

The colon is seen in the expected position and presents with appropriate content.

RADIOGRAPHIC DIAGNOSIS

BREED

Domestic Short Hair

- Large soft tissue mass left thoracic wall with dystrophic mineralization and possible ulcerated surface
- Chronic nephropathy
- Suspect mild nephrolithiasis and possible ureterolithiasis versus dystrophic mineralization of the overlying soft tissues
- No evidence of pulmonary metastatic disease

SEX

Spayed

INTERPRETATION OF THE FINDINGS & FURTHER RECOMMENDATIONS

The mass at the left lateroventral thoracic wall is consistent with primary soft tissue neoplasm – sarcoma versus carcinoma.

AGE

17 Years

Ultrasound can be used to rule in/out ureteral obstruction – consider complementing lab work by renal staging.

INTERPRETED BY

Sebastian Schaub, DVM
Dr. med. vet. DipECVDI

HOSPITAL NAME

Animal Paradise
Hospital

REFERRING VET

Dr. Mostafa Elshafie

INVOICE

50530

DATE

2-23-22





PATIENT

Baby Vidal

SPECIES

Feline

BREED

Domestic Short Hair

SEX

Spayed

AGE

17 Years

INTERPRETED BY

Sebastian Schaub, DVM
Dr. med. vet. DipECVDI

HOSPITAL NAME

Animal Paradise
Hospital

REFERRING VET

Dr. Mostafa Elshafie

INVOICE

50530

DATE

2-23-22

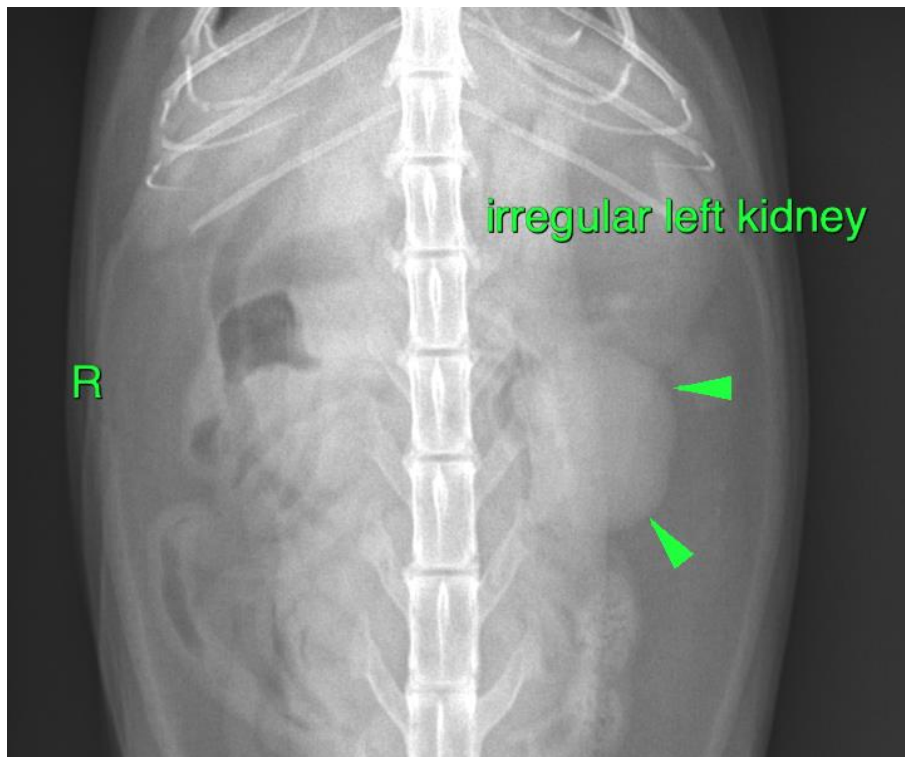
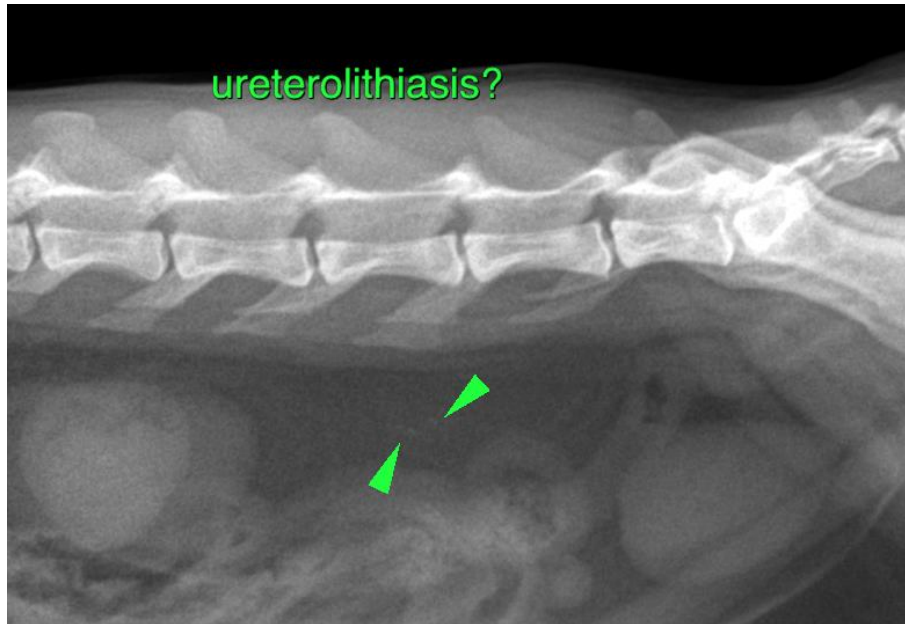



PATIENT

Baby Vidal

The information and recommendations provided are based on the images presented by the referring veterinarian/sonographer. No evaluation can be communicated regarding pathology that was not visible in the image/video clips provided.

SPECIES

Feline

Thank you for this referral. If the clinical or image interpretation does not parallel your findings or if I can be of any further assistance please contact me.

Sebastian Schaub, Sebastian Schaub, DVM, Dr. med. vet. DipECVDI
sebast.schaub@gmail.com

BREED

Domestic Short Hair

SEX

Spayed

AGE

17 Years

INTERPRETED BY

Sebastian Schaub, DVM
Dr. med. vet. DipECVDI

HOSPITAL NAME

Animal Paradise
Hospital

REFERRING VET

Dr. Mostafa Elshafie

INVOICE

50530

DATE

2-23-22