



PATIENT

Arlo Appleby

PRESENTING CLINICAL SIGNS

SHIFTING FORELIMB LAMENESS CURRENT LAME RIGHT FORE, PREVIOUSLY LEFT FORE - SUSPECT PANOSTEITIS - WANTING TO RULE OUT RUI/FCP
Abnormal PE/Chem/CBC/UA Results: NORMAL

SPECIES

Canine

COMPUTED TOMOGRAPHY OF THE FRONT LIMBS

A pre- and post-contrast CT study of the front limbs in a soft tissue and bone reconstruction is provided for review.

BREED

Wolfhound

COMPUTED TOMOGRAPHIC FINDINGS

The growth plates are age related open.

SEX

The shoulder joints present smooth osseous margins, and no abnormalities of the surrounding soft tissue structures are appreciated.

ME

The elbow joints are within normal limits.

AGE

5 Months

The proximal half of the ulnar diaphysis bilaterally presents a patchy moderate to marked sclerosis. A spindle shaped cartilage core is seen in the distal ulnar metaphysis bilaterally.

COMPUTED TOMOGRAPHIC DIAGNOSIS

- Myelosclerosis proximal ulnar diaphysis bilaterally
- Retained cartilage core distal ulna bilaterally

INTERPRETED BY

Sebastian Schaub, DVM
Dr. med. vet. DipECVDI

INTERPRETATION OF THE FINDINGS & FURTHER RECOMMENDATIONS

The myelosclerosis of the ulnar bilaterally is supporting the diagnosis of panosteitis and is considered the main finding in this case. Consider management with dietary changes and NSAIDs. The retained cartilage core in the distal ulna bilaterally is considered as an incidental finding. However, recommend reevaluation of the patient on a regular basis to allow early detection of emerging angular limb deformity as this pathology might cause stunted ulnar growth with normal growth of the radius.

HOSPITAL NAME

Advanced Veterinary
Imaging

REFERRING VET

Eamon

INVOICE

50496

DATE

2-23-22



PATIENT

Arlo Appleby

SPECIES

Canine

BREED

Wolfhound

SEX

ME

AGE

5 Months

INTERPRETED BY

Sebastian Schaub, DVM
Dr. med. vet. DipECVDI

HOSPITAL NAME

Advanced Veterinary
Imaging

REFERRING VET

Eamon

INVOICE

50496

DATE

2-23-22

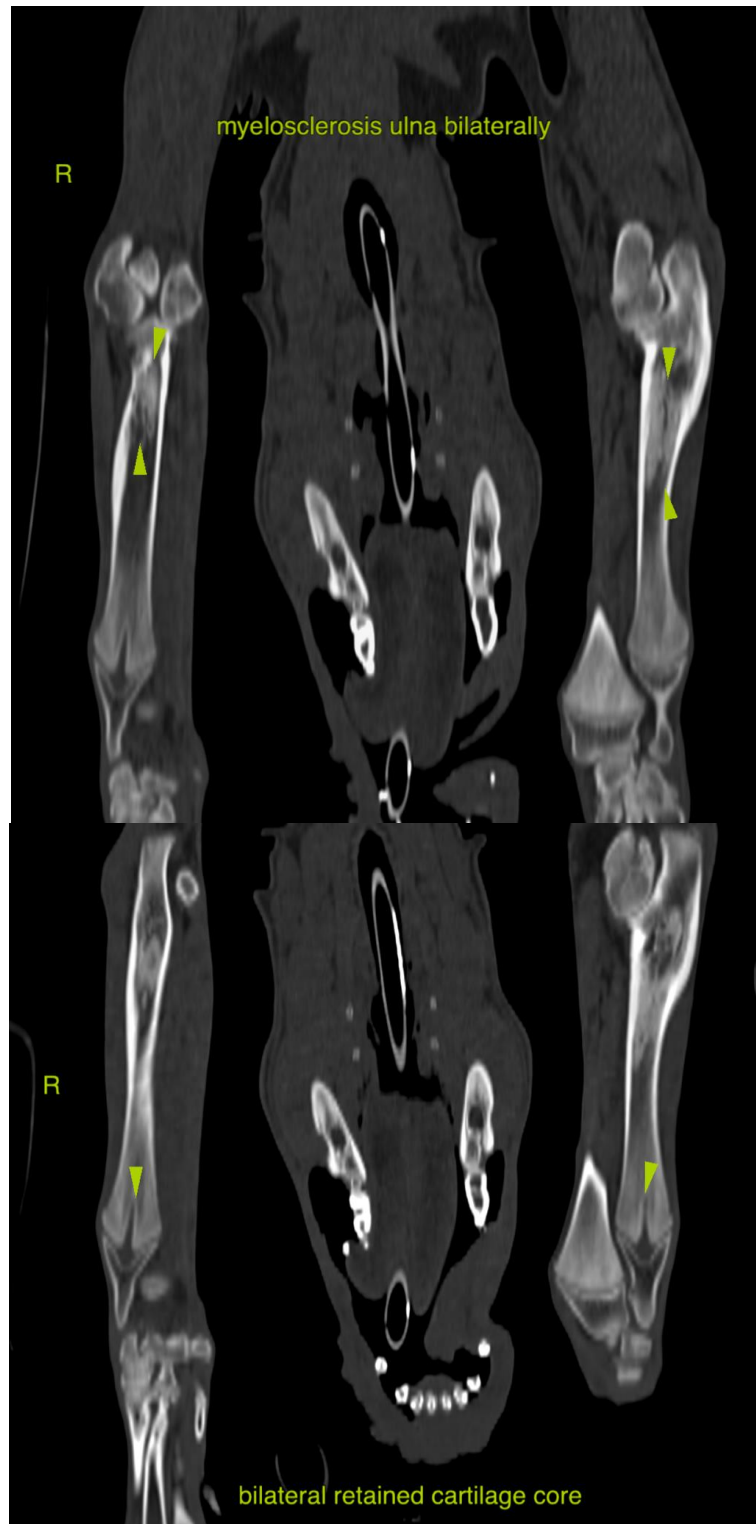



PATIENT

Arlo Appleby

SPECIES

Canine

The information and recommendations provided are based on the images presented by the referring veterinarian/sonographer. No evaluation can be communicated regarding pathology that was not visible in the image/video clips provided.

BREED

Wolfhound

Thank you for this referral. If the clinical or image interpretation does not parallel your findings or if I can be of any further assistance please contact me.

Sebastian Schaub, Sebastian Schaub, DVM, Dr. med. vet. DipECVDI
sebast.schaub@gmail.com

SEX

ME

AGE

5 Months

INTERPRETED BY

Sebastian Schaub, DVM
Dr. med. vet. DipECVDI

HOSPITAL NAME

Advanced Veterinary
Imaging

REFERRING VET

Eamon

INVOICE

50496

DATE

2-23-22