

**PATIENT**

Baily Moorrison

PRESENTING CLINICAL SIGNS

P presented for straining in litter box possible and crying out./ scartching lid
Abnormal PE/Chem/CBC/UA Results: bladder mod size soft pliable, after x rays p urinated a large steady stream of urine

SPECIES

Feline

RADIOGRAPHIC STUDY OF THE ABDOMEN

A right lateral projection of the caudal abdomen is provided for review.

RADIOGRAPHIC FINDINGS**BREED**

DSH

The abdomen is moderately rotated. The cranial abdomen is cropped by the field of view.

The surrounding bony structures are within normal limits.

SEX

MN

No abnormalities of the extraabdominal soft tissues are noted. The abdominal wall is smooth and thin.

The serosal detail is maintained throughout the peritoneal and retroperitoneal space.

AGE

14 Years, 7 Months

The urinary bladder is in its anticipated position. Superimposed on the center of the urinary bladder, three bodies, presenting a mild increased radiopacity are noted (<2 mm in size)

The small intestinal loops are of even diameter and non-dilated, a small amount of gas is seen within the small intestinal loops and considered within normal limits.

INTERPRETED BY

Sebastian Schaub, DVM
Dr. med. vet. DipECVDI

RADIOGRAPHIC DIAGNOSIS

- Three bodies with mild increased radiopacity superimposed on the urinary bladder.

INTERPRETATION OF THE FINDINGS & FURTHER RECOMMENDATIONS

The small structures with increased radiopacity, superimposed on the urinary bladder are most suggestive for superimposed end on vessels/superimposed content of the colon due to the rotation of the abdomen. However, the small urinary calculi cannot be ruled out either in the current projection. Recommend either repeating the radiographic study of the abdomen with a well-positioned lateral view or complementing workup by an abdominal ultrasound examination.

HOSPITAL NAME

Long Valley Animal
Hospital

REFERRING VET

Dr. Lentis

INVOICE

56886

DATE

2-22-23



PATIENT

Baily Moorison

SPECIES

Feline

BREED

DSH

SEX

MN

AGE

14 Years, 7 Months

INTERPRETED BY

Sebastian Schaub, DVM
Dr. med. vet. DipECVDI

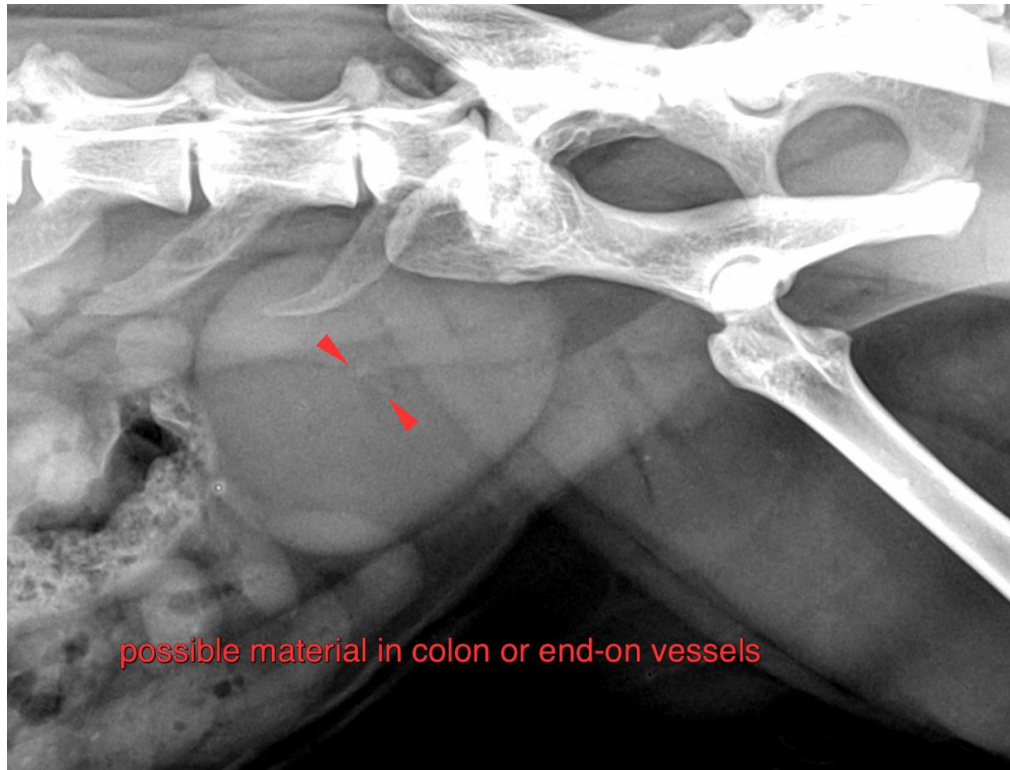

HOSPITAL NAME

Long Valley Animal
Hospital

REFERRING VET

Dr. Lentis

INVOICE

56886

DATE

2-22-23

The information and recommendations provided are based on the images presented by the referring veterinarian/sonographer. No evaluation can be communicated regarding pathology that was not visible in the image/video clips provided.

Thank you for this referral. If the clinical or image interpretation does not parallel your findings or if I can be of any further assistance please contact me.

Sebastian Schaub, Sebastian Schaub, DVM, Dr. med. vet. DipECVDI
sebast.schaub@gmail.com