



PATIENT

Trask Sandstrom

PRESENTING CLINICAL SIGNS

Ate a rawhide bone on 2/21 moving slow and lethargic today, no vomit or diarrhea.

SPECIES

Canine

RADIOGRAPHIC STUDY OF THE THORAX & ABDOMEN

A complete set of radiographs of the thorax and abdomen is provided for review.

BREED

Lab

RADIOGRAPHIC FINDINGS

Thorax

The surrounding bony structures are within normal limits.

The extrathoracic soft tissues present homogeneous without abnormalities.

SEX

Male Neutered

The heart is of normal size and shape, there is no evidence of cardiac chamber or vascular enlargement. The pulmonary vasculature is within normal limits.

AGE

7.5

The cranial mediastinum presents the expected soft tissue opacity. The mediastinal width is less than twice the width of the vertebral column at the same level.

The trachea is normal in diameter and presents the anticipated course. The luminal outline of the trachea is smooth.

INTERPRETED BY

Sebastian Schaub, DVM
Dr. med. vet. DipECVDI

The bronchial tree presents with thin walls and tapers uniformly towards the periphery as expected.

The lung parenchyma presents the expected architecture and opacity with interspersed punctuate mineralization; the intrapulmonary vascular branching is seen up to the third order lung vessels.

HOSPITAL NAME

Pacific Avenue
Veterinary Clinic

The diaphragm is well delineated with even surface and the expected mild cranial bulging of the diaphragmatic cupola.

REFERRING VET

Dr. Sid Bruckert-Frisk

Abdomen

The vertebral endplates of the lumbosacral junction present mild spondylosis formation. Mild amount of mineralized material is superimposed on the intervertebral disc space L3/L, L5/L6 & L6/L7.

INVOICE

50466

No abnormalities of the extraabdominal soft tissues are noted. The abdominal wall is smooth and thin.

The serosal detail is maintained throughout the peritoneal and retroperitoneal space.

DATE

2-22-22

The liver is appropriate in position, size and presents uniform opacity.

The splenic head is in the anticipated position and within normal limits for size and opacity. The splenic body and tail are considered normal for position, size, shape and opacity.



PATIENT

Trask Sandstrom

Both kidneys are seen and present with normal size, shape, delineation and opacity. The urinary bladder is in its anticipated position. No radiopaque calculi are noted throughout the upper and lower urinary tract.

The stomach is in its anticipated position and presents normal content.

SPECIES

Canine

The small intestinal loops are of even diameter and non-dilated, a small amount of gas is seen within the small intestinal loops and considered within normal limits.

The colon is seen in the expected position and presents with appropriate content.

BREED

Lab

RADIOGRAPHIC DIAGNOSIS

- Pulmonary osteomas
- Mild spondylosis formation lumbosacral junction and multifocal chondroid disc degeneration

SEX

Male Neutered

INTERPRETATION OF THE FINDINGS & FURTHER RECOMMENDATIONS

The current radiographic study of the thorax and abdomen presents without clinically relevant abnormalities. There is no evidence of radiopaque foreign material or signs for gastrointestinal mechanical obstruction nor signs for esophageal foreign material.

AGE

7.5

INTERPRETED BY

Sebastian Schaub, DVM
Dr. med. vet. DipECVDI

HOSPITAL NAME

Pacific Avenue
Veterinary Clinic

REFERRING VET

Dr. Sid Bruckert-Frisk

INVOICE

50466

DATE

2-22-22

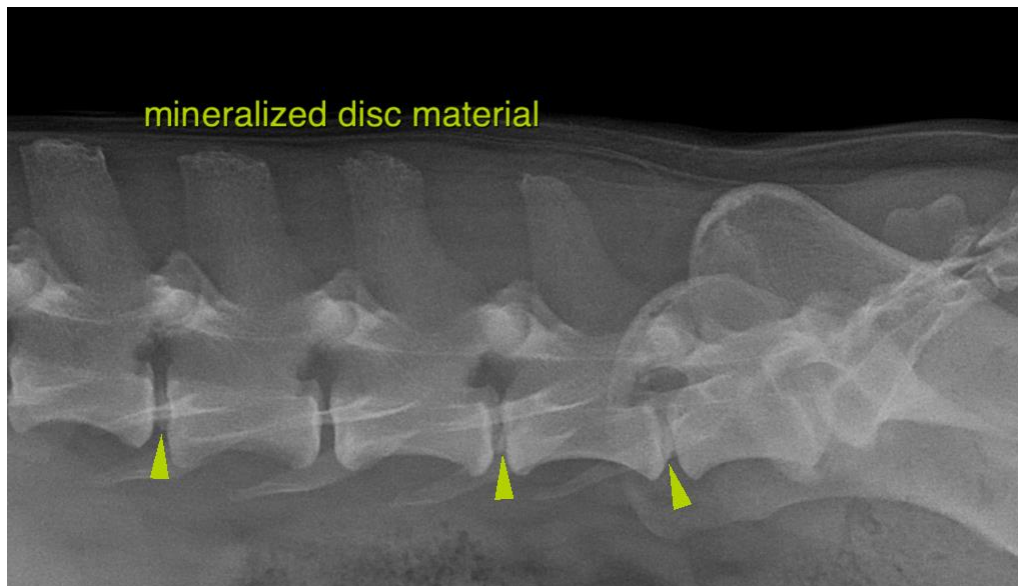



PATIENT

Trask Sandstrom

The information and recommendations provided are based on the images presented by the referring veterinarian/sonographer. No evaluation can be communicated regarding pathology that was not visible in the image/video clips provided.

SPECIES

Canine

Thank you for this referral. If the clinical or image interpretation does not parallel your findings or if I can be of any further assistance please contact me.

Sebastian Schaub, Sebastian Schaub, DVM, Dr. med. vet. DipECVDI
sebast.schaub@gmail.com

BREED

Lab

SEX

Male Neutered

AGE

7.5

INTERPRETED BY

Sebastian Schaub, DVM
Dr. med. vet. DipECVDI

HOSPITAL NAME

Pacific Avenue
Veterinary Clinic

REFERRING VET

Dr. Sid Bruckert-Frisk

INVOICE

50466

DATE

2-22-22