



PATIENT

Sophie Tortorelo

PRESENTING CLINICAL SIGNS

Gets episodes of dyspnea through the nose. Originally responded to ab's and steroids. Benadryl never worked.

SPECIES

Canine

COMPUTED TOMOGRAPHY OF THE SKULL

A high resolution pre- and post-contrast CT study of the skull is provided for review.

BREED

Golden Retriever

COMPUTED TOMOGRAPHIC FINDINGS

Moderate abrasion of the crowns of the canine teeth is seen. Parts of the crown of triadan 301 and 302 are absent.

SEX

Female

The most rostral part of the nasal cavity bilaterally is occupied by fluid attenuating material. The remainder of the nasal cavity presents the expected aerated spaces between thin & even conchae and turbinates with smooth mucosal lining.

AGE

6 Years

Both temporomandibular joints present congruent joint spaces with even subchondral bone surfaces and are considered within normal limits.

Both tympanic bullae are aerated, the mucosal lining is not seen, the bony wall is smooth and thin. The external ear canals are within normal limits.

INTERPRETED BY

Sebastian Schaub, DVM
Dr. med. vet. DipECVDI

The brain presents no deviation from normal anatomy and symmetry. The brain parenchyma is homogeneous and within normal limits for attenuation and distribution of contrast enhancement. The ventricular system is non-dilated and symmetric.

The submandibular and medial retropharyngeal lymph nodes moderately enlarged, uniform soft tissue attenuating and homogeneous contrast enhancing.

HOSPITAL NAME

Animal Clinic of
Queens

The bony and surrounding soft tissue structures reveal no abnormalities.

COMPUTED TOMOGRAPHIC DIAGNOSIS

REFERRING VET

Dr Piotr Kwasnik

- Lymphadenopathy mandibular and medial retropharyngeal lymph nodes
- Exudate in nasal cavity bilaterally
- Complicated dental fracture 301&302

INTERPRETATION OF THE FINDINGS & FURTHER RECOMMENDATIONS

INVOICE

50455

The exudate in the nasal cavity is suggestive for non-specific rhinitis (e.g. lymphocytic plasmocytic, eosinophilic), rule out epistaxis with blood attached to the nasal conchal structures as potential differential. Rhinoscopy including sampling for biopsy would be ideal as advanced diagnostic test.

DATE

2-22-22

The lymphadenopathy can be caused by reactive hyperplasia or is a sequela to diffuse neoplastic infiltration. Recommend FNA sampling of the mandibular lymph nodes as advanced diagnostic tests.



PATIENT

Sophie Tortorelo

SPECIES

Canine

BREED

Golden Retriever

SEX

Female

AGE

6 Years

INTERPRETED BY

Sebastian Schaub, DVM
Dr. med. vet. DipECVDI

HOSPITAL NAME

Animal Clinic of
Queens

REFERRING VET

Dr Piotr Kwasnik

INVOICE

50455

DATE

2-22-22

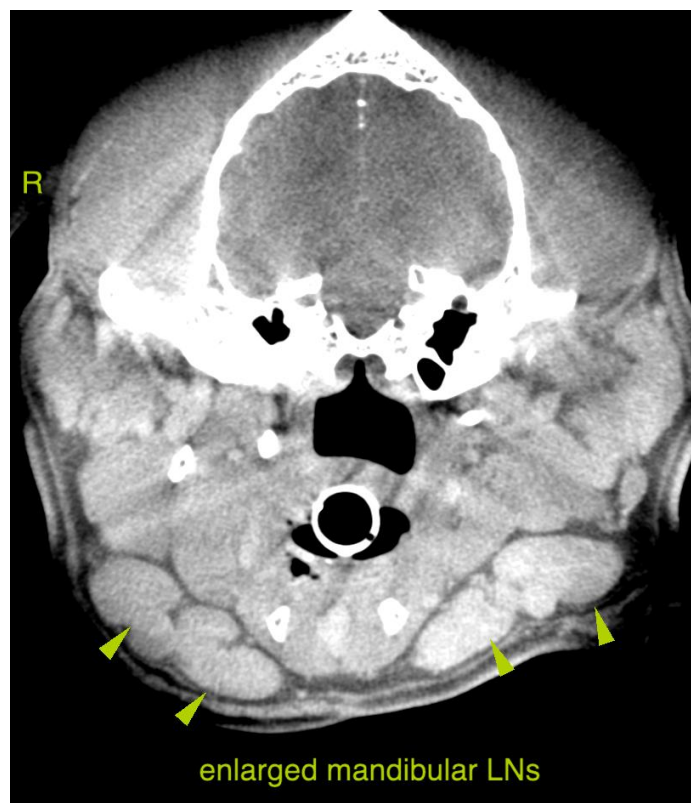
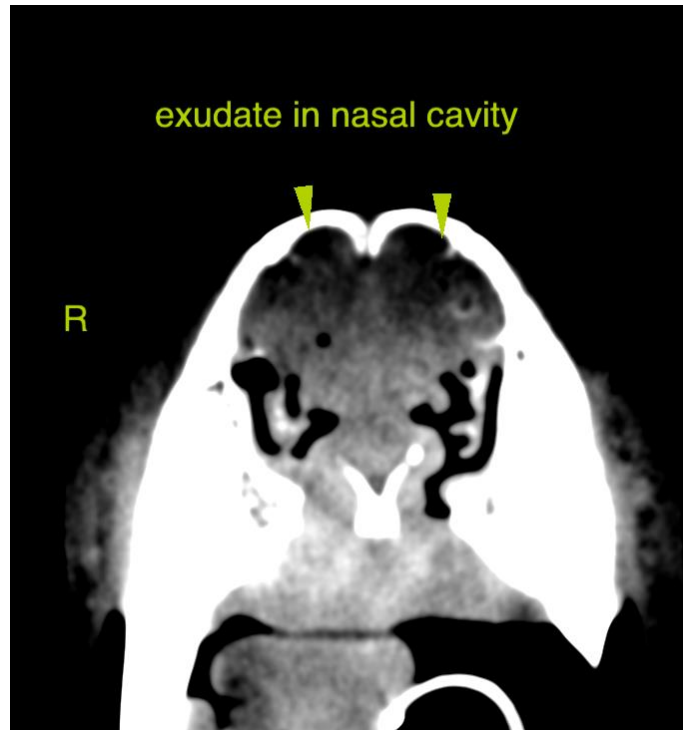



PATIENT

Sophie Tortorelo

SPECIES

Canine

The information and recommendations provided are based on the images presented by the referring veterinarian/sonographer. No evaluation can be communicated regarding pathology that was not visible in the image/video clips provided.

BREED

Golden Retriever

Thank you for this referral. If the clinical or image interpretation does not parallel your findings or if I can be of any further assistance please contact me.

Sebastian Schaub, Sebastian Schaub, DVM, Dr. med. vet. DipECVDI
sebast.schaub@gmail.com

SEX

Female

AGE

6 Years

INTERPRETED BY

Sebastian Schaub, DVM
Dr. med. vet. DipECVDI

HOSPITAL NAME

Animal Clinic of
Queens

REFERRING VET

Dr Piotr Kwasnik

INVOICE

50455

DATE

2-22-22