



PATIENT

Missy Borneman

PRESENTING CLINICAL SIGNS

Acute progressive tetraparesis and anisocoria
Abnormal PE/Chem/CBC/UA Results: CBC and biochemistry 6weeks ago normal. pending results for today's blood work CSF analysis is normal (0 cells)

SPECIES

Cat

MAGNETIC RESONANCE IMAGING OF THE SKULL & CERVICAL SPINE

T2&T1 (DIXON) weighted, FLAIR, diffusion weighted, SWI, T1 pre- and post-gadolinium sequences in multiple imaging planes are provided for review.

BREED

Domestic Long Hair

MAGNETIC RESONANCE IMAGING FINDINGS

The brain presents the expected anatomy and bilateral symmetry with normal signal intensity and contrast enhancement. There is no evidence of abnormal meningeal enhancement.

SEX

Female

The ventricular system presents the expected dimensions, morphology and the CSF signal is within normal limits in all sequences.

The tympanic bullae are aerated, and the bony lining is thin.

AGE

13 Years

Level with the intervertebral disc space C2/C3, hypoattenuating material is mildly protruding into the vertebral canal, distorting the ventral epidural space at the same level.

INTERPRETED BY

Sebastian Schaub, DVM
Dr. med. vet. DipECVDI

No abnormalities of the spinal nerves are appreciated.

MAGNETIC RESONANCE IMAGING DIAGNOSIS

- Mild intervertebral disc protrusion C2/C3 without spinal cord compression
- Structural normal brain

HOSPITAL NAME

Animal Health
Partners

INTERPRETATION OF THE FINDINGS & FURTHER RECOMMENDATIONS

The MR study presents without clinically relevant abnormalities, explaining the described clinical signs. No abnormalities of the included segments of the spinal nerves are appreciated.

REFERRING VET

Dr. Greg Kilburn

INVOICE

50494

DATE

2-22-22



PATIENT

Missy Borneman

SPECIES

Cat

BREED

Domestic Long Hair

SEX

Female

AGE

13 Years

INTERPRETED BY

Sebastian Schaub, DVM
Dr. med. vet. DipECVDI

HOSPITAL NAME

Animal Health
Partners

REFERRING VET

Dr. Greg Kilburn

INVOICE

50494

DATE

2-22-22

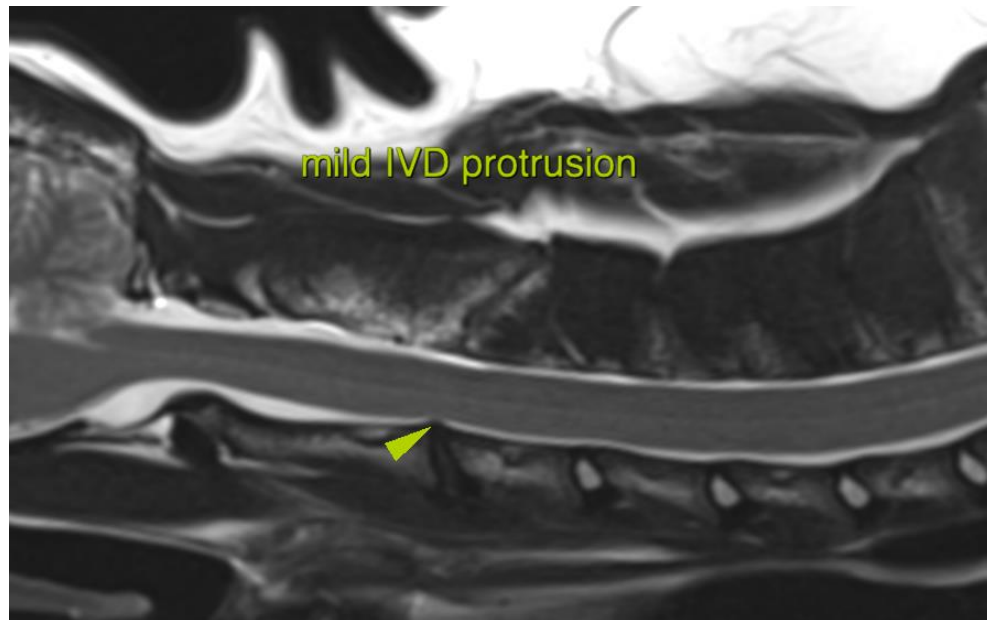

The information and recommendations provided are based on the images presented by the referring veterinarian/sonographer. No evaluation can be communicated regarding pathology that was not visible in the image/video clips provided.

Thank you for this referral. If the clinical or image interpretation does not parallel your findings or if I can be of any further assistance please contact me.

Sebastian Schaub, Sebastian Schaub, DVM, Dr. med. vet. DipECVDI
sebast.schaub@gmail.com