



PATIENT

Carlos Lucke

PRESENTING CLINICAL SIGNS

Senior exam, possible enlarged liver/spleen palpated during PE

SPECIES

Canine

RADIOGRAPHIC STUDY OF THE ABDOMEN

Radiographs of the abdomen in two orthogonal imaging planes are provided for review.

BREED

Great Swiss Mtn Dog

Multifocal mild spondylosis formation is seen along the lumbar spine.

SEX

MN

The serosal detail is maintained throughout the peritoneal and retroperitoneal space.

AGE

9.9 Years

The hepatic volume is mildly increased and the caudoventral margins are rounded. An ovoid shaped, soft tissue opacity is visible in the right lateral abdomen, displacing the small intestinal loops to the left, extending approximately over a length of 4 lumbar vertebra.

INTERPRETED BY

Sebastian Schaub, DVM
Dr. med. vet. DipECVDI

The splenic tail is considered normal for shape and opacity and is in a relative caudal position within the ventral abdomen.

Both kidneys are seen and present with normal size, shape, delineation and opacity. The urinary bladder is in its anticipated position. No radiopaque calculi are noted throughout the upper and lower urinary tract.

The stomach is in its anticipated position and presents normal content.

HOSPITAL NAME

Boca Park Animal
Hospital

The small intestinal loops are of even diameter and non-dilated, a small amount of gas is seen within the small intestinal loops and considered within normal limits.

The colon is seen in the expected position and presents with appropriate content.

REFERRING VET

Laura Warren

RADIOGRAPHIC DIAGNOSIS

- Soft tissue mass in right lateral abdomen
- Mild hepatomegaly
- Spondylosis deformans

INVOICE

50485

INTERPRETATION OF THE FINDINGS & FURTHER RECOMMENDATIONS

There space occupying soft tissue structure visible in the right lateral abdomen and potentials include an enlarged caudal extremity of the spleen ± splenic mass, pedunculated hepatic mass, lymph node, intestinal mass, mesenteric mass. Neoplasia, granuloma, hematoma or cyst are considerations. Complementing workup by an abdominal ultrasound examination or CT study would be ideal for further definition and decision making if advanced diagnostic tests/treatment options are indicated.

DATE

2-22-22



PATIENT

Carlos Lucke

SPECIES

Canine

BREED

Great Swiss Mtn Dog

SEX

MN

AGE

9.9 Years

INTERPRETED BY

Sebastian Schaub, DVM
Dr. med. vet. DipECVDI

HOSPITAL NAME

Boca Park Animal
Hospital

REFERRING VET

Laura Warren

INVOICE

50485

DATE

2-22-22

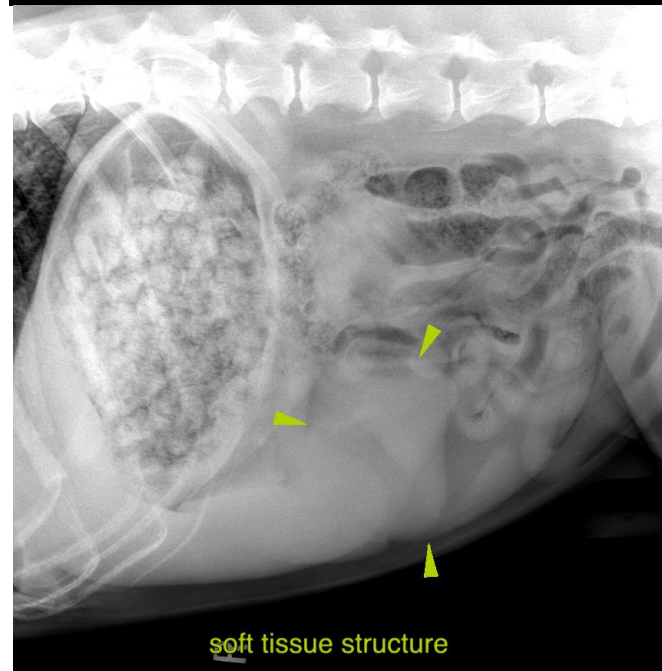
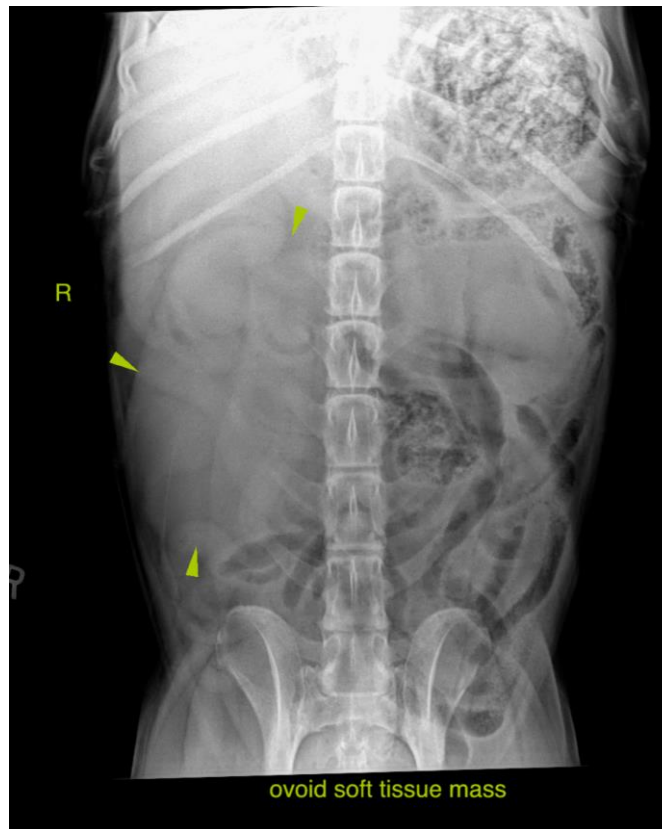



PATIENT

Carlos Lucke

SPECIES

Canine

The information and recommendations provided are based on the images presented by the referring veterinarian/sonographer. No evaluation can be communicated regarding pathology that was not visible in the image/video clips provided.

BREED

Great Swiss Mtn Dog

Thank you for this referral. If the clinical or image interpretation does not parallel your findings or if I can be of any further assistance please contact me.

SEX

MN

Sebastian Schaub, Sebastian Schaub, DVM, Dr. med. vet. DipECVDI
sebast.schaub@gmail.com

AGE

9.9 Years

INTERPRETED BY

Sebastian Schaub, DVM
Dr. med. vet. DipECVDI

HOSPITAL NAME

Boca Park Animal
Hospital

REFERRING VET

Laura Warren

INVOICE

50485

DATE

2-22-22