



PATIENT

Wally McCarthy

PRESENTING CLINICAL SIGNS

Wally is an 8 y/o MN Dachshund mix that presented with chronic rhinitis for about a 3-4 month duration now. Doxycycline and Fluconazole have been trialed with no improvement. Wally presented today for a dental with CT w/ contrast to interpret the nasal cavity specifically for changes and next steps with possible treatment.

SPECIES

Canine

COMPUTED TOMOGRAPHY OF THE SKULL

A high resolution pre- and post-contrast CT study of the skull is provided for review.

BREED

Dachshund Mix

COMPUTED TOMOGRAPHIC FINDINGS

Triadan 304, 310, 311, 410 and 411 present a moderate widened periodontal space. The mesial palatine root of triadan 208 presents a resorptive lesion.

SEX

Neutered Male

In both nasal cavities, a moderate amount of fluid attenuating material is attached to the nasal mucosal lining. Moderate atrophy of the nasal conchal structures is seen. Fomay soft tissue material is seen in the nasopharynx as well.

Both temporomandibular joints present congruent joint spaces with even subchondral bone surfaces and are considered within normal limits.

AGE

8 Years

Both tympanic bullae are aerated, the mucosal lining is not seen, the bony wall is smooth and thin. The external ear canals are within normal limits.

INTERPRETED BY

Sebastian Schaub, DVM
Dr. med. vet. DipECVDI

The brain presents no deviation from normal anatomy and symmetry. The brain parenchyma is homogeneous and within normal limits for attenuation and distribution of contrast enhancement. The ventricular system is non-dilated and symmetric.

The submandibular and medial retropharyngeal lymph nodes are small and elongated with a normal short-to-long-axis-ratio is < 0.5, the attenuation and contrast enhancement pattern is uniform.

HOSPITAL NAME

Queen Creek
Veterinary Clinic

COMPUTED TOMOGRAPHIC DIAGNOSIS

- Destructive rhinitis
- Periodontal disease 304, 310, 311, 410 and 411
- Dental resorptive lesion 208

REFERRING VET

Dr. Williams

INTERPRETATION OF THE FINDINGS & FURTHER RECOMMENDATIONS

The computed tomographic findings are highly suggestive for chronic non-specific rhinitis (e.g. lymphocytic plasmocytic, eosinophilic) ± bacterial superinfection. The changes noted are not typical of fungal rhinitis or a foreign body related rhinitis. There is no evidence of neoplastic disease. Rhinoscopy including sampling for histopathology and microbial sampling can be used as advanced diagnostic test.

INVOICE

56880

A complete dental workup, with extraction of the affected teeth appears beneficial.

DATE

2-21-23



PATIENT

Wally McCarthy

SPECIES

Canine

BREED

Dachshund Mix

SEX

Neutered Male

AGE

8 Years

INTERPRETED BY

Sebastian Schaub, DVM
Dr. med. vet. DipECVDI

HOSPITAL NAME

Queen Creek
Veterinary Clinic

REFERRING VET

Dr. Williams

INVOICE

56880

DATE

2-21-23

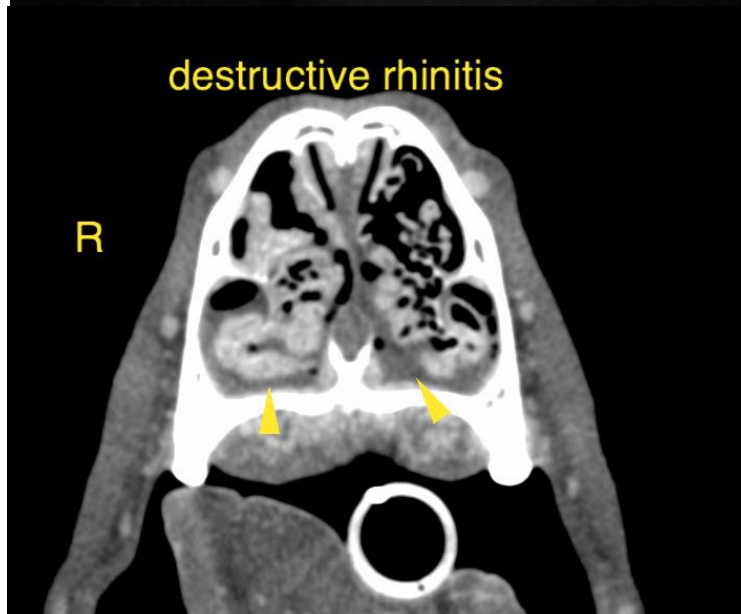
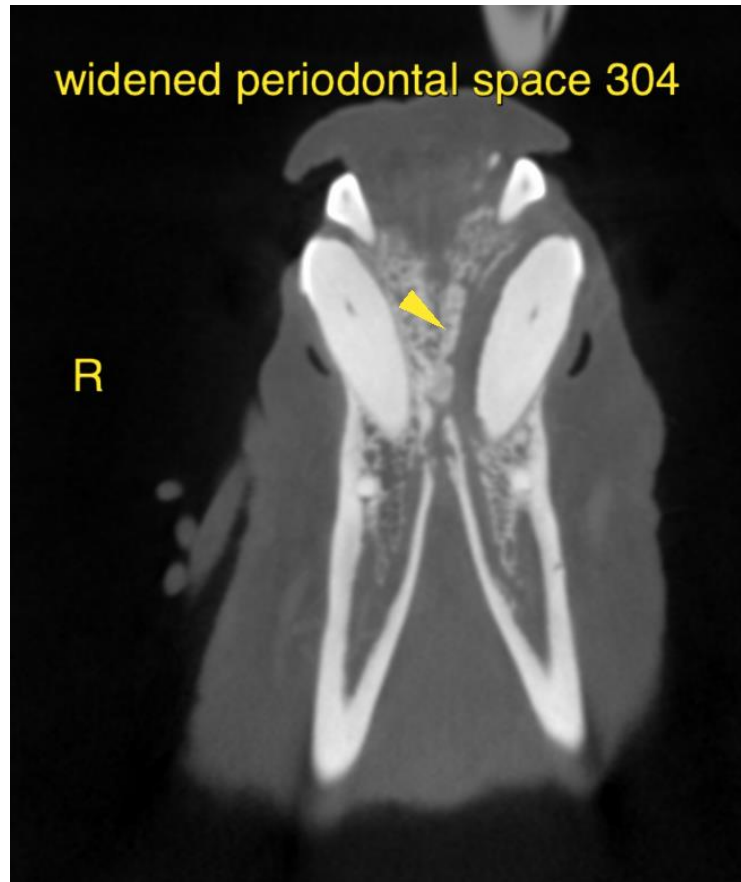



PATIENT

Wally McCarthy

SPECIES

Canine

The information and recommendations provided are based on the images presented by the referring veterinarian/sonographer. No evaluation can be communicated regarding pathology that was not visible in the image/video clips provided.

BREED

Dachshund Mix

Thank you for this referral. If the clinical or image interpretation does not parallel your findings or if I can be of any further assistance please contact me.

Sebastian Schaub, Sebastian Schaub, DVM, Dr. med. vet. DipECVDI
sebast.schaub@gmail.com

SEX

Neutered Male

AGE

8 Years

INTERPRETED BY

Sebastian Schaub, DVM
Dr. med. vet. DipECVDI

HOSPITAL NAME

Queen Creek
Veterinary Clinic

REFERRING VET

Dr. Williams

INVOICE

56880

DATE

2-21-23