



**PATIENT PRESENTING CLINICAL SIGNS**

**Louis Zapata**  
Reason for Visit: hair loss/ pu/pd-- shaking as if painful even at rest History: 11 y pit bull mix presented for PU/PD. loosing hair. Growths on belly onset 3-4 months ago. O thinks pet may have had a stroke 1-2 months ago because pet was drooling and the left eye was dialated. Pet has not been to a vet in a very long time.

**SPECIES**

Canine

**BREED**

Pitbull Mix

**SEX**

NM

Abnormal PE/Chem/CBC/UA Results: CV/Respiratory: Normal heart rate and rhythm, no murmur, pulses strong and synchronous, normal bronchovesicular sounds. EENT: Clear OU and AU. No nasal discharge. No cough on tracheal palpation. Oral cavity: Moderate dental tartar Musculoskeletal: BCS = 4/9. Ambulatory x 4, very stiff on hindlimbs. Moderate generalized muscle atrophy Uro/Perineum: No significant lesions Abd/GI: Soft, non-painful. Distended, suspected cranial organomegaly and fluid wave palpated Lymph Nodes: No peripheral lymphadenopathy Neurological: Alert and appropriate. No significant abnormalities Skin: RH: bruising from dorso-caudal aspect along the medial aspect to the dorsal aspect of the paw. Multiple suspected cutaneous hemangiomas on ventral abdomen. Good hair coat. No ectoparasites seen Mentation: BAR Hydration: N 1) CBC: RBC 5.62 (5.65-8.87), LYM 0.73 (1.05-5.10) 2) Chem: Alt - 191 (10-125), AlkP - 1894 (23-212)

**RADIOGRAPHIC STUDY OF THE THORAX**

Radiographs of the thorax in three imaging planes are provided for review.

**AGE**

11 Years

**RADIOGRAPHIC FINDINGS**

The surrounding bony structures are within normal limits.

**INTERPRETED BY**

Sebastian Schaub, DVM  
Dr. med. vet. DipECVDI

The extrathoracic soft tissues present homogeneous without abnormalities.

The heart is of normal size and shape, there is no evidence of cardiac chamber or vascular enlargement. The pulmonary vasculature is within normal limits.

**HOSPITAL NAME**

DPC Veterinary Hospital

The cranial mediastinum presents the expected soft tissue opacity. The mediastinal width is less than twice the width of the vertebral column at the same level.

The trachea is normal in diameter and presents the anticipated course. The luminal outline of the trachea is smooth.

**REFERRING VET**

Dr. Rivera

Throughout the lung parenchyma, 4 well-defined soft tissue opaque nodules are seen, measuring up to 19 mm in diameter.

The diaphragm is well delineated with even surface and the expected mild cranial bulging of the diaphragmatic cupola.

**RADIOGRAPHIC DIAGNOSIS**

**INVOICE**

56878

- Structured nodular interstitial lung pattern

**INTERPRETATION OF THE FINDINGS & FURTHER RECOMMENDATIONS**

**DATE**

2-21-23

The structured nodular interstitial lung pattern is highly suggestive for pulmonary metastatic disease. Pulmonary granulomas are a consideration, but the odds are low and there is no sign for thoracic lymphadenopathy.



**PATIENT**

Louis Zapata

**SPECIES**

Canine

**BREED**

Pitbull Mix

**SEX**

NM

**AGE**

11 Years

**INTERPRETED BY**

Sebastian Schaub, DVM  
Dr. med. vet. DipECVDI

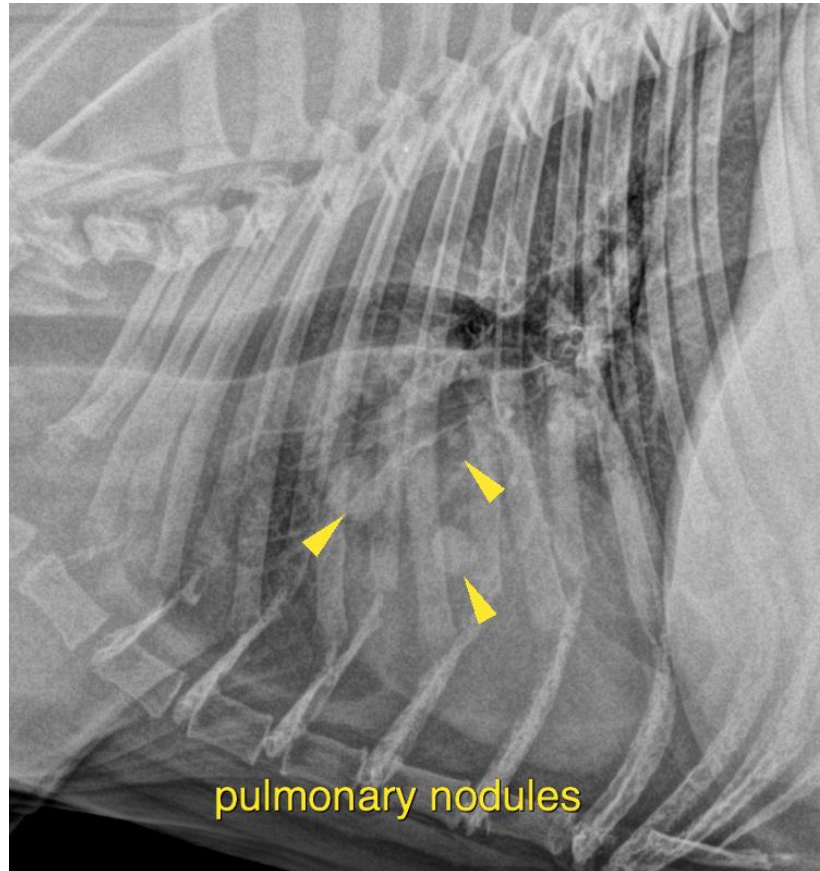

**HOSPITAL NAME**

DPC Veterinary  
Hospital

**REFERRING VET**

Dr. Rivera

**INVOICE**

56878

**DATE**

2-21-23

The information and recommendations provided are based on the images presented by the referring veterinarian/sonographer. No evaluation can be communicated regarding pathology that was not visible in the image/video clips provided.

Thank you for this referral. If the clinical or image interpretation does not parallel your findings or if I can be of any further assistance please contact me.

**Sebastian Schaub**, Sebastian Schaub, DVM, Dr. med. vet. DipECVDI  
sebast.schaub@gmail.com