



PATIENT PRESENTING CLINICAL SIGNS

Fudge Clark 4y 9m old SF x presents for pruritis and coughing. O reports pet began coughing (nonproductive) daily about 1 week ago, usually in the mornings and night. Pet primarily itchy in her rear end, by the tail. Also chewing paws. Eating half her normal amount. Mrs hesitant to use oral flea

SPECIES Canine
 preventions due to previous pet on Trifexis passing with seizures. Diagnosed with Heartworm disease 7/2021 Received 3rd dose Melarsomine 10/30/2021, microfilariae negative 11/21/21 Chest Rads 7/2021 - diffuse bronchial pattern

BREED Mixed
 Abnormal PE/Chem/CBC/UA Results: Physical Examination Key -- (N= Normal, A= Abnormal) Hydration: N Mentation: BAR, very nice friendly dog EENT: trace waxy material AU, not obviously inflamed or pruritic. Oral Cavity: N Lymph Nodes: N Skin: Live flea lower back CV/Respiratory: No murmur, lungs clear Abd/GI: N Uro/Perineum: N Musculoskeletal: OBESE Neurological: N

RADIOGRAPHIC STUDY OF THE THORAX

SEX Radiographs of the thorax in two orthogonal imaging planes are provided for review.

Spayed Female

RADIOGRAPHIC FINDINGS

AGE The body condition score is 7/9.

4 Years, 9 Months

The surrounding bony structures are within normal limits.

INTERPRETED BY The extrathoracic soft tissues present homogeneous without abnormalities.

Sebastian Schaub, DVM
 Dr. med. vet. DipECVDI

The heart is of normal size and shape, there is no evidence of cardiac chamber or vascular enlargement. The pulmonary vasculature is within normal limits.

HOSPITAL NAME The cranial mediastinum presents the expected soft tissue opacity. The mediastinal width is less than twice the width of the vertebral column at the same level.

DPC Veterinary Hospital

The trachea is normal in diameter and presents the anticipated course. The luminal outline of the trachea is smooth.

Multifocal mild peribronchial cuffing is appreciated.

REFERRING VET The lung parenchyma presents the expected architecture and generalized ground glass opacification; the intrapulmonary vascular branching is seen up to the third order lung vessels.

Dr. Feldt

The diaphragm is well delineated with even surface and the expected mild cranial bulging of the diaphragmatic cupola.

INVOICE 50456
RADIOGRAPHIC DIAGNOSIS

- Obesity
- Mild to moderate unstructured interstitial lung pattern with mild bronchial component

DATE 2-21-22



PATIENT

Fudge Clark

INTERPRETATION OF THE FINDINGS & FURTHER RECOMMENDATIONS

The interstitial pattern is likely accentuated by the nutritional status of the patient. The bronchial component is suggestive for bronchitis, allergic bronchopneumopathy and infectious bronchitis – viral, bacterial, parasitic – need to be considered.

SPECIES

Canine

Bronchoscopy including a broncho-alveolar lavage can be used for further evaluation as well as a fecal exam to rule out lung worm infection.

BREED

Mixed

SEX

Spayed Female

AGE

4 Years, 9 Months

INTERPRETED BY

Sebastian Schaub, DVM
Dr. med. vet. DipECVDI

HOSPITAL NAME

DPC Veterinary
Hospital

REFERRING VET

Dr. Feldt

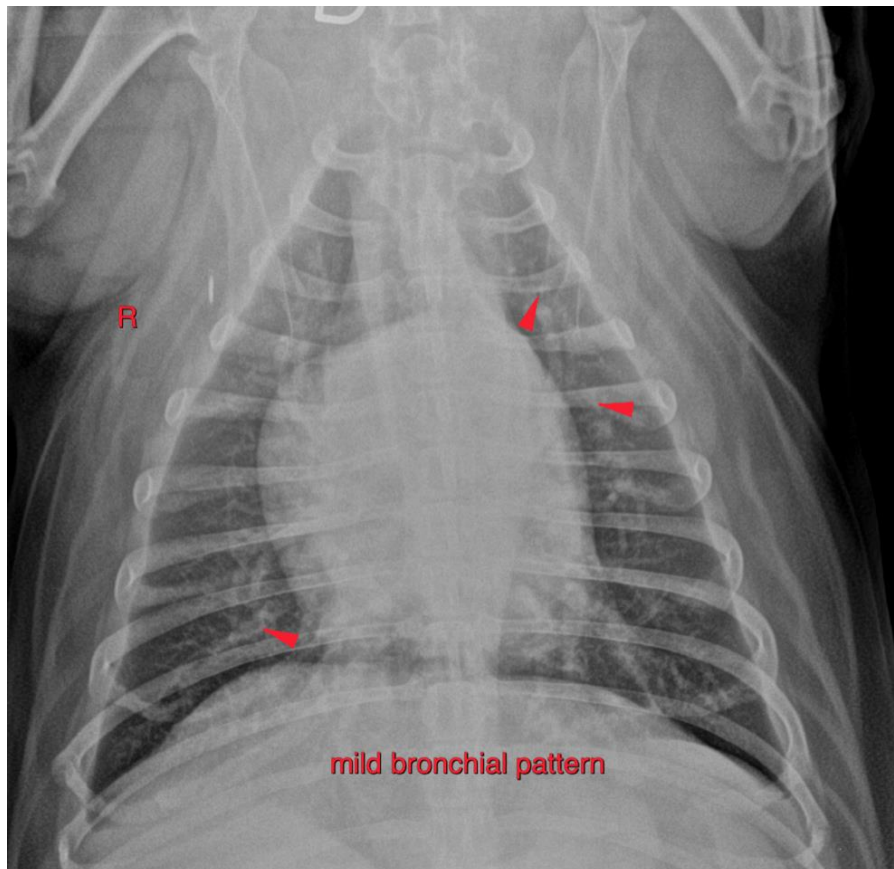

INVOICE

50456

The information and recommendations provided are based on the images presented by the referring veterinarian/sonographer. No evaluation can be communicated regarding pathology that was not visible in the image/video clips provided.

DATE

2-21-22

Thank you for this referral. If the clinical or image interpretation does not parallel your findings or if I can be of any further assistance please contact me.

Sebastian Schaub, Sebastian Schaub, DVM, Dr. med. vet. DipECVDI
sebast.schaub@gmail.com