



**PATIENT PRESENTING CLINICAL SIGNS**

Bailey Rush Patient went ER clinic for labored breathing and not E/D/U/D at all. Salem ER clinic took images of patients chest and found thickening of the bronchi and peribronchial cuffing. They gave kenalog injection and albuterol. We took images to find nothing significant to the patients breathing issues. Gave patient cerenia to help with vomiting/gagging. Patient is still having breathing issues

**SPECIES**

Feline

**RADIOGRAPHIC STUDY OF THE THORAX**

**BREED**

Radiographs of the thorax in three imaging planes are provided for review.

**DSH**

**RADIOGRAPHIC FINDINGS**

The body condition score is 8/9.

**SEX**

The surrounding bony structures are within normal limits.

Male Neutered

The extrathoracic soft tissues present homogeneous without abnormalities.

**AGE**

The pericardial sac contains a moderate to marked amount of fat, accentuating the cardiac silhouette in the VD projection. The pulmonary vasculature is within normal limits.

11

The cranial mediastinum is moderately widened by fat.

**INTERPRETED BY**

Sebastian Schaub, DVM  
Dr. med. vet. DipECVDI

The trachea is normal in diameter and presents the anticipated course. The luminal outline of the trachea is smooth.

The bronchial tree presents with thin walls and tapers uniformly towards the periphery as expected.

**HOSPITAL NAME**

Albany Animal Hospital

The lung parenchyma presents the expected architecture and opacity; the intrapulmonary vascular branching is seen up to the third order lung vessels.

The diaphragm is well delineated with even surface and the expected mild cranial bulging of the diaphragmatic cupola.

**REFERRING VET**

Dr. Ken Fletcher

**RADIOGRAPHIC DIAGNOSIS**

- Obesity

**INVOICE**

50447

**INTERPRETATION OF THE FINDINGS & FURTHER RECOMMENDATIONS**

The main finding is the obesity of the patient, mildly accentuating an unstructured interstitial lung pattern. However, negative radiographs do not rule out inflammatory lower airway disease completely. Rule out other causes such as emerging upper airway infection or pain for the labored breathing as well.

**DATE**

2-21-22

Although no pathology of the cardiovascular structures are appreciated, a cardiac echo can be used to rule out underlying cardiomyopathy.



**PATIENT**

Bailey Rush

**SPECIES**

Feline

**BREED**

DSH

**SEX**

Male Neutered

**AGE**

11

**INTERPRETED BY**

Sebastian Schaub, DVM  
Dr. med. vet. DipECVDI

**HOSPITAL NAME**

Albany Animal  
Hospital

**REFERRING VET**

Dr. Ken Fletcher

**INVOICE**

50447

**DATE**

2-21-22

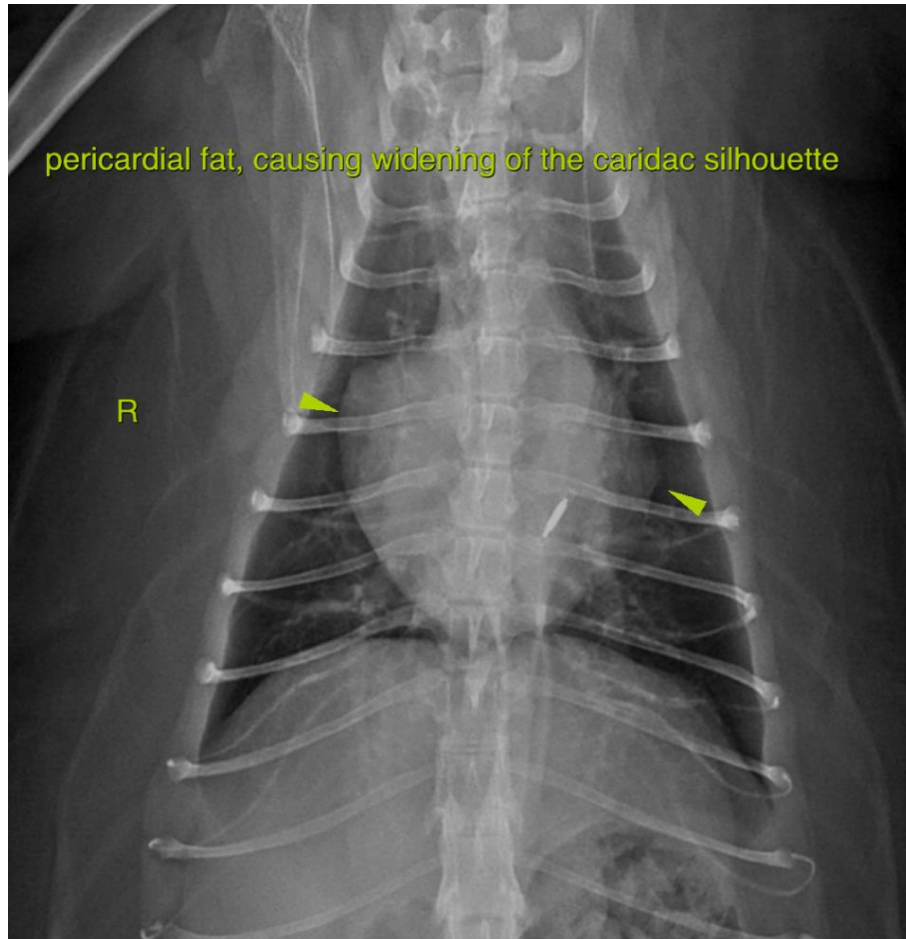

The information and recommendations provided are based on the images presented by the referring veterinarian/sonographer. No evaluation can be communicated regarding pathology that was not visible in the image/video clips provided.

Thank you for this referral. If the clinical or image interpretation does not parallel your findings or if I can be of any further assistance please contact me.

**Sebastian Schaub**, Sebastian Schaub, DVM, Dr. med. vet. DipECVDI  
sebast.schaub@gmail.com