



PATIENT PRESENTING CLINICAL SIGNS

Lennox Behr Patient had TECA performed on 1/18 on left ear for chronic ear infections & small mass in ear canal. Histo came back benign. Pulled drain on 1/22, by 1/27 pinna was necrotic & purulent material leaking from incision. On 2/1 had revision procedure & debridement. Took advanced imaging to see state of bulla on affected ear. Also wanted to assess right ear canal for possible future surgery.

SPECIES

Feline Abnormal PE/Chem/CBC/UA Results: Labs WNL

COMPUTED TOMOGRAPHY OF THE SKULL

BREED

A high resolution plain CT study of the skull is provided for review.

DSH

COMPUTED TOMOGRAPHIC FINDINGS

The tooth elements 103, 104, 204, 207, 208, 209 and 309 are absent.

SEX

Mild atrophy of the right nasal conchal structures is noted.

MN

Both temporomandibular joints present congruent joint spaces with even subchondral bone surfaces and are considered within normal limits.

AGE

9 Years

The left external ear canal is absent and the external acoustic porus is markedly widened. The left tympanic bulla is filled with soft tissue attenuating material.

INTERPRETED BY

Sebastian Schaub, DVM
Dr. med. vet. DipECVDI

The right external ear canal has a moderate thickened wall and the lumen of the horizontal segment of the right external ear canal is obliterated by soft tissue material. The right tympanic bulla is partially filled with soft tissue attenuating material.

The osseous structures of the inner ear bilaterally present without abnormalities.

The left mandibular lymph nodes are prominent.

HOSPITAL NAME

Taconic Route 202 24
Hour Veterinary
Center

COMPUTED TOMOGRAPHIC DIAGNOSIS

- History of right sided total ear canal ablation and lateral bulla osteotomy
- Right sided chronic otitis externa with obliteration of the horizontal segment of the external ear canal
- Right sided otitis media
- Lymphadenopathy left mandibular lymph nodes.
- Evidence of preceding mild destructive rhinitis – at this point there is no evidence of active rhinitis.
- Multiple absent teeth

REFERRING VET

Dr Mary Wallace

INTERPRETATION OF THE FINDINGS & FURTHER RECOMMENDATIONS

INVOICE

56555

There is marked thickening of the right external ear canal, suggestive for otitis externa – check clinically for signs of epithelial mass as further definition is not possible in the plain CT study.

DATE

2-2-23

The material in the left tympanic bulla can present exudate or granulation tissue post-surgery. Suspect secondary reactive hyperplasia of the mandibular lymph nodes.



PATIENT

Lennox Behr

SPECIES

Feline

BREED

DSH

SEX

MN

AGE

9 Years

INTERPRETED BY

Sebastian Schaub, DVM
Dr. med. vet. DipECVDI

HOSPITAL NAME

Taconic Route 202 24
Hour Veterinary
Center

REFERRING VET

Dr Mary Wallace

INVOICE

56555

DATE

2-2-23

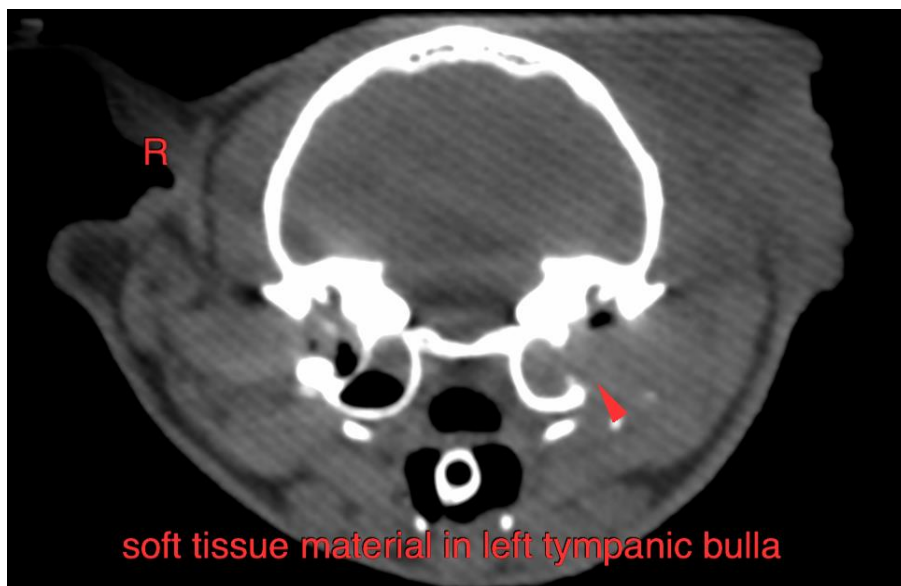
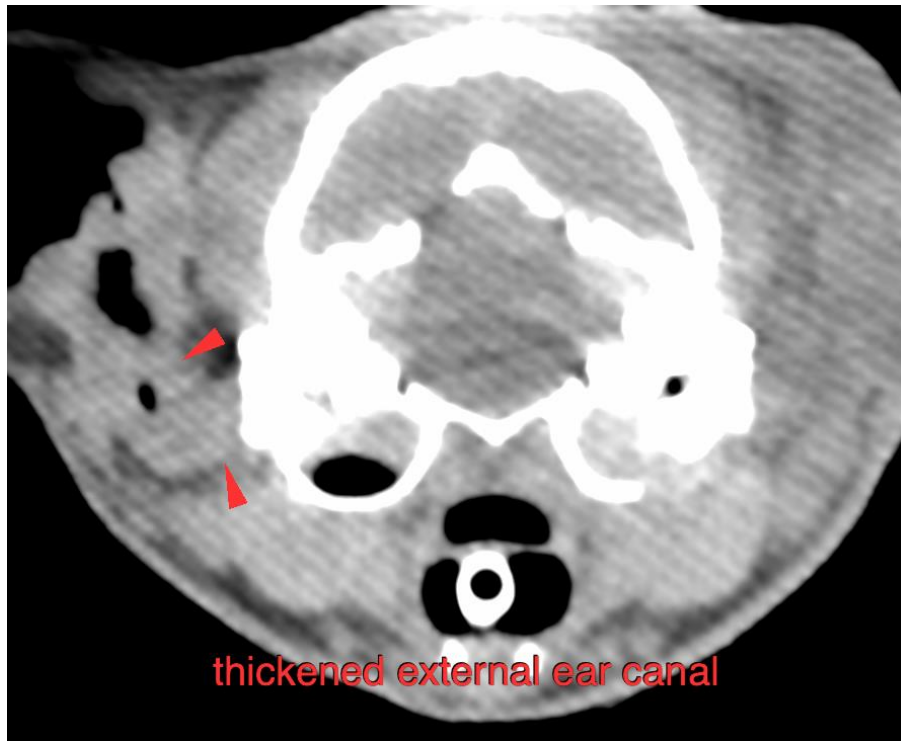



PATIENT

Lennox Behr

The information and recommendations provided are based on the images presented by the referring veterinarian/sonographer. No evaluation can be communicated regarding pathology that was not visible in the image/video clips provided.

SPECIES

Feline

Thank you for this referral. If the clinical or image interpretation does not parallel your findings or if I can be of any further assistance please contact me.

Sebastian Schaub, Sebastian Schaub, DVM, Dr. med. vet. DipECVDI
sebast.schaub@gmail.com

BREED

DSH

SEX

MN

AGE

9 Years

INTERPRETED BY

Sebastian Schaub, DVM
Dr. med. vet. DipECVDI

HOSPITAL NAME

Taconic Route 202 24
Hour Veterinary
Center

REFERRING VET

Dr Mary Wallace

INVOICE

56555

DATE

2-2-23