



PATIENT PRESENTING CLINICAL SIGNS

PATIENT Gracie Gfesser Intermittent left forelimb lameness of approximately 6 months. Radiographs show left fragmented medial coronoid. Rule out/further define components of elbow disease bilaterally to prep pt for orthopedic surgery.

SPECIES Abnormal PE/Chem/CBC/UA Results: Intermittent left forelimb lameness and reduced ROM in left cubital joint.

Canine COMPUTED TOMOGRAPHY OF THE FRONT LIMBS

A high resolution pre- and post-contrast CT study of the front limbs is provided for review.

BREED COMPUTED TOMOGRAPHIC FINDINGS

English Springer Spaniel Both shoulder joints present smooth osseous margins and the surrounding soft tissue structures are within normal limits.

SEX The periarticular bones of the left elbow joint present advanced osteophyte new bone formation. At the cranial aspect of the medial coronoid process of the left elbow joint, an isolated, triangular shaped mineral attenuating body is seen, measuring 7.8 x 6.0 x 7.5 mm in size. The medial coronoid process of the left elbow joint has a flattened conformation, irregular margins with and a heterogeneous density. The subchondral bone of the trochlea humeri opposing the medial coronoid process presents a shallow crescent shaped depression. The joint space of the left elbow joint is incongruent. The joint capsule of the left elbow joint is moderately thickened, and a moderate intracapsular soft tissue swelling is seen.

AGE 1 Year, 4 Months The periarticular bones of the right elbow joint present mild osteophyte new bone formation. The joint space of the right elbow joint is incongruent. The tip of the medial coronoid process of the right elbow joint is mildly irregular.

INTERPRETED BY COMPUTED TOMOGRAPHIC DIAGNOSIS

Sebastian Schaub, DVM
Dr. med. vet. DipECVDI

- Degenerative osteoarthritis elbow joints bilaterally, L>>R
- Fragmented medial coronoid process (FCP) left elbow joint
- Suspect small contact lesion left trochlea humeri
- Suspect coronoid disease right elbow joint
- Incongruity both elbow joints
- Synovialitis and joint effusion left elbow joint
- Normal shoulder joints

HOSPITAL NAME

Mobile Pet Imaging

REFERRING VET

Meaux

INTERPRETATION OF THE FINDINGS & FURTHER RECOMMENDATIONS

The findings are consistent with mild (R) to advanced (L) chronic degenerative joint disease of both elbow joints due to an FCP/coronoid disease.

INVOICE

56547

Arthroscopy/arthrotomy of at least the clinically relevant left elbow joint is recommended to revise the elbow joint and remove the fragment of the medial coronoid process and prevent further damage.

DATE

2-2-23



PATIENT

Gracie Gfesser

SPECIES

Canine

BREED

English Springer
Spaniel

SEX

Spayed Female

AGE

1 Year, 4 Months

INTERPRETED BY

Sebastian Schaub, DVM
Dr. med. vet. DipECVDI

HOSPITAL NAME

Mobile Pet Imaging

REFERRING VET

Meaux

INVOICE

56547

DATE

2-2-23

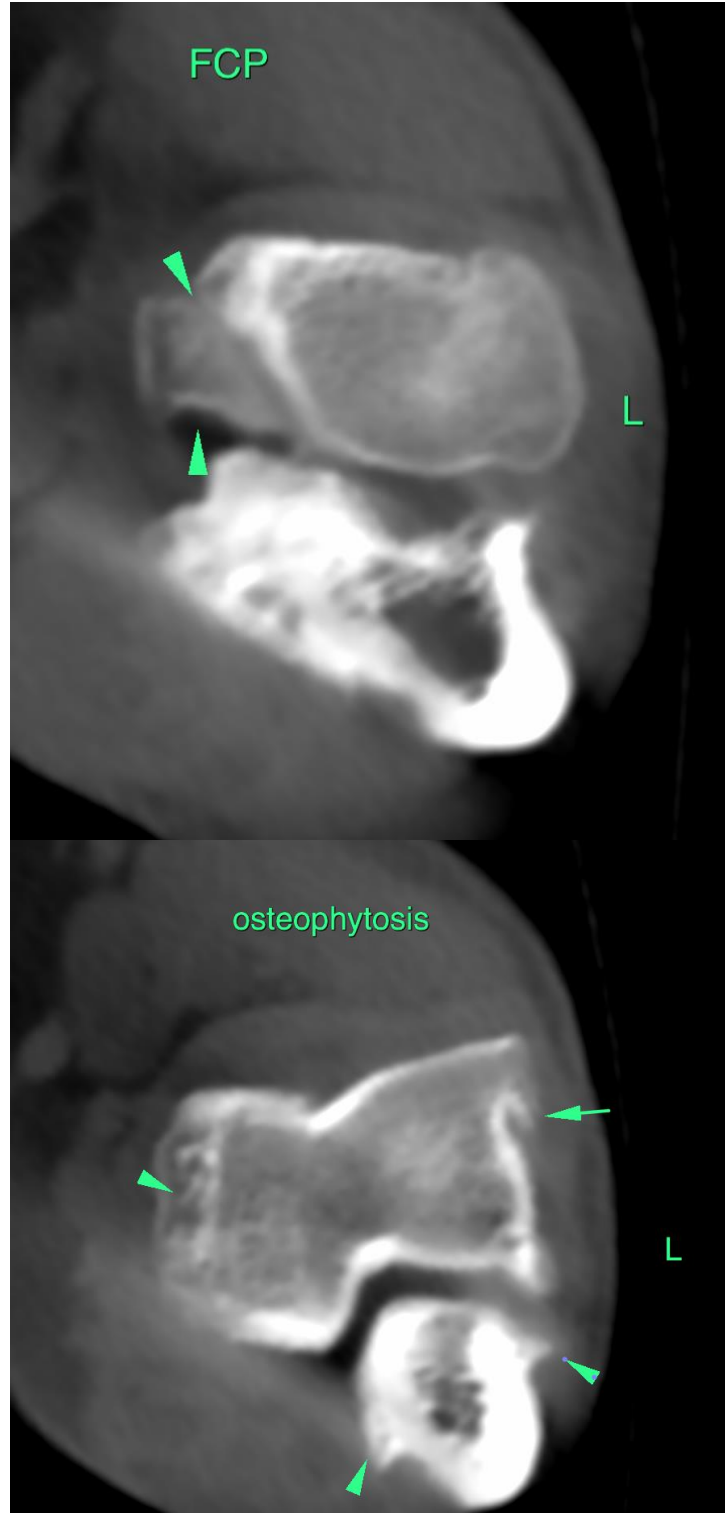



PATIENT

Gracie Gfesser

SPECIES

Canine

BREED

English Springer
Spaniel

SEX

Spayed Female

AGE

1 Year, 4 Months

INTERPRETED BY

Sebastian Schaub, DVM
Dr. med. vet. DipECVDI

HOSPITAL NAME

Mobile Pet Imaging

REFERRING VET

Meaux

INVOICE

56547

DATE

2-2-23

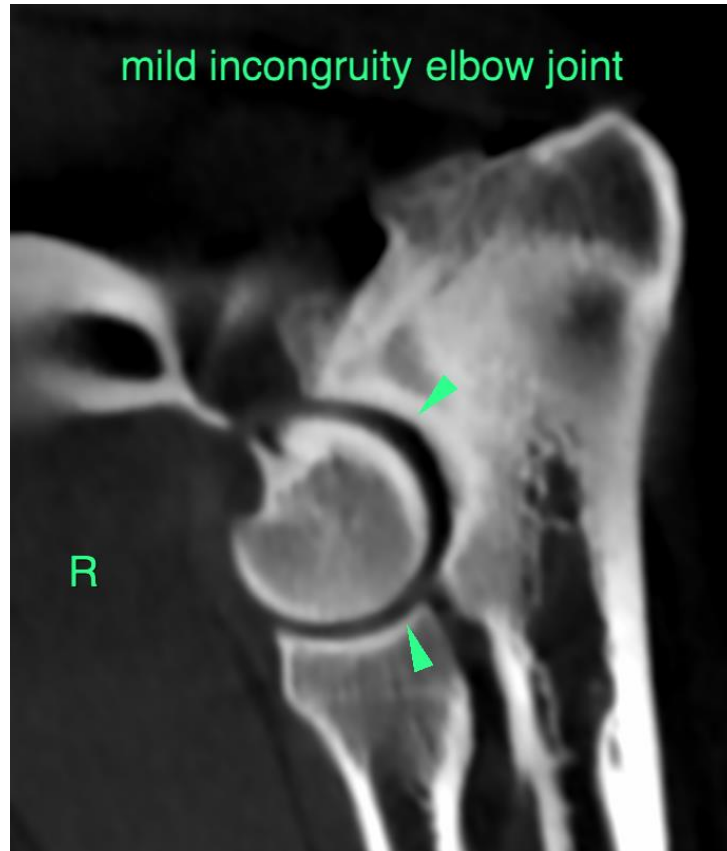



PATIENT

Gracie Gfesser

SPECIES

Canine

The information and recommendations provided are based on the images presented by the referring veterinarian/sonographer. No evaluation can be communicated regarding pathology that was not visible in the image/video clips provided.

BREED

English Springer
Spaniel

Thank you for this referral. If the clinical or image interpretation does not parallel your findings or if I can be of any further assistance please contact me.

Sebastian Schaub, Sebastian Schaub, DVM, Dr. med. vet. DipECVDI
sebast.schaub@gmail.com

SEX

Spayed Female

AGE

1 Year, 4 Months

INTERPRETED BY

Sebastian Schaub, DVM
Dr. med. vet. DipECVDI

HOSPITAL NAME

Mobile Pet Imaging

REFERRING VET

Meaux

INVOICE

56547

DATE

2-2-23