



PATIENT

Stanley Dawson

PRESENTING CLINICAL SIGNS

Chronic Sneezing and nasal discharge since Aug. 2021

SPECIES

Canine

COMPUTED TOMOGRAPHY OF THE SKULL

A high resolution pre- and post-contrast CT study of the skull is provided for review.

BREED

Golden Retriever

The pictured parts of the dentition are complete and unremarkable in all jaw quadrants.

SEX

MN

In the mid third of both nasal cavities, L>R, moderate destruction of the nasal conchal & turbinate structures is seen – resulting in an empty node of the left nasal cavity. There is a moderate amount of fluid attenuating material attached to the nasal mucosal lining with moderate thickening of the nasal mucosal lining at the same level. The maxillary and nasal bone at the same level present moth eaten osteolytic lesions and mild hyperostosis. The nasal septum is perforated in the dorsal aspect. The cribriform plate is intact.

AGE

3

Both temporomandibular joints present congruent joint spaces with even subchondral bone surfaces and are considered within normal limits.

Both tympanic bullae are aerated, the mucosal lining is not seen, the bony wall is smooth and thin. The external ear canals are within normal limits.

INTERPRETED BY

Sebastian Schaub, DVM
Dr. med. vet. DipECVDI

The brain presents no deviation from normal anatomy and symmetry. The brain parenchyma is homogeneous and within normal limits for attenuation and distribution of contrast enhancement. The ventricular system is non-dilated and symmetric.

HOSPITAL NAME

Byram Animal
Hospital

The submandibular and medial retropharyngeal lymph nodes are small and elongated with a normal short-to-long-axis-ratio is < 0.5, the attenuation and contrast enhancement pattern is uniform.

COMPUTED TOMOGRAPHIC DIAGNOSIS

- Destructive rhinitis with polyostotic semiaggressive osteolytic lesions and signs for mild hyperostosis

REFERRING VET

Dr. Cruz

INTERPRETATION OF THE FINDINGS & FURTHER RECOMMENDATIONS

The findings are consistent with mycotic rhinitis and advanced destruction of the conchal and turbinate structures in both nasal cavities, L>>R. Aspergillosis is considered most likely.

INVOICE

50040

Recommended rhinoscopy for further evaluation with sampling for culture and histopathology (detection of fungi microscopically is more straightforward than with culture in many cases) followed by local antimycotic therapy.

DATE

2-2-22



PATIENT

Stanley Dawson

SPECIES

Canine

BREED

Golden Retriever

SEX

MN

AGE

3

INTERPRETED BY

Sebastian Schaub, DVM
Dr. med. vet. DipECVDI

HOSPITAL NAME

Byram Animal
Hospital

REFERRING VET

Dr. Cruz

INVOICE

50040

DATE

2-2-22





PATIENT

Stanley Dawson

SPECIES

Canine

BREED

Golden Retriever

SEX

MN

AGE

3

INTERPRETED BY

Sebastian Schaub, DVM
Dr. med. vet. DipECVDI

HOSPITAL NAME

Byram Animal
Hospital

REFERRING VET

Dr. Cruz

INVOICE

50040

DATE

2-2-22

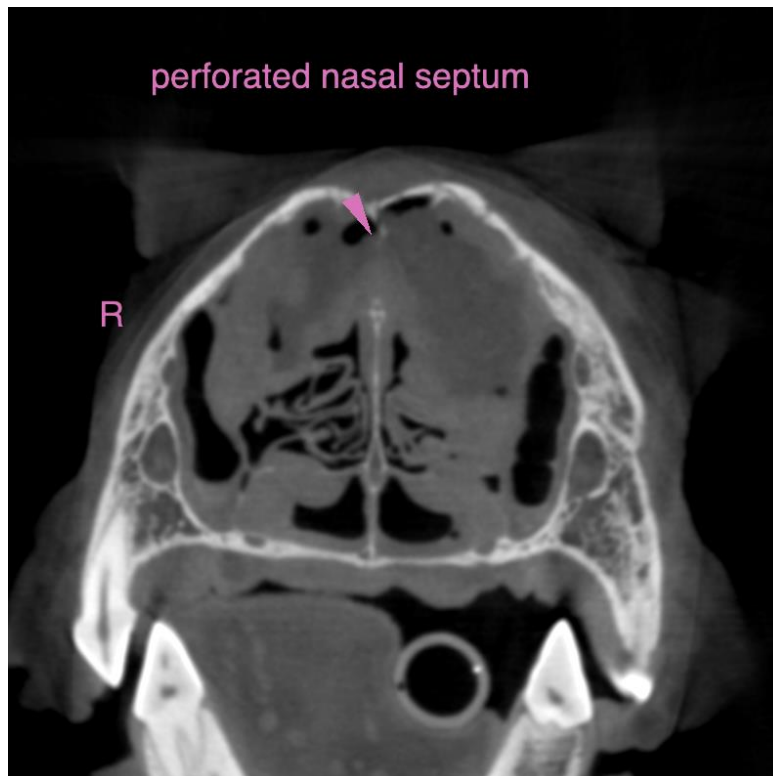
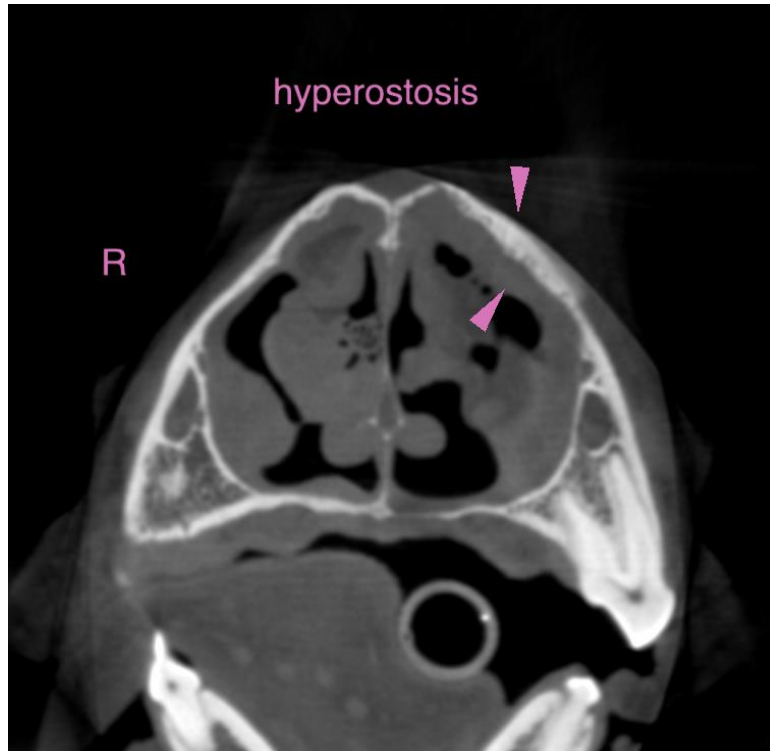



PATIENT

Stanley Dawson

The information and recommendations provided are based on the images presented by the referring veterinarian/sonographer. No evaluation can be communicated regarding pathology that was not visible in the image/video clips provided.

SPECIES

Canine

Thank you for this referral. If the clinical or image interpretation does not parallel your findings or if I can be of any further assistance please contact me.

BREED

Golden Retriever

Sebastian Schaub, Sebastian Schaub, DVM, Dr. med. vet. DipECVDI
sebast.schaub@gmail.com

SEX

MN

AGE

3

INTERPRETED BY

Sebastian Schaub, DVM
Dr. med. vet. DipECVDI

HOSPITAL NAME

Byram Animal
Hospital

REFERRING VET

Dr. Cruz

INVOICE

50040

DATE

2-2-22