



**PATIENT**

Murphy Herbst

**PRESENTING CLINICAL SIGNS**

Painful on manipulation of neck and back

**SPECIES**

Canine

**RADIOGRAPHIC STUDY OF THE CERVICAL SPINE**

A lateral projection of the cervical spine is provided for review. The image is provided in JPEG file format.

**BREED**

Toy Poodle

**RADIOGRAPHIC FINDINGS**

The front limbs are superimposed on the caudal segment of the neck.

The osseous structures of the neck present without abnormalities.

**SEX**

MN

The cervical tracheal segment is prominent.

**RADIOGRAPHIC DIAGNOSIS**

- Normal neck

**AGE**

11

**INTERPRETATION OF THE FINDINGS & FURTHER RECOMMENDATIONS**

The radiographic study presents without abnormalities of the neck. However, diagnostic value is limited, due to superimposition of the front limbs and the central beam centered on the level of the diaphragm. Recommend either well-positioned follow up radiographs centered on the cervical spine with the front limbs pulled caudally or cross-sectional imaging for further definition.

**INTERPRETED BY**

Sebastian Schaub, DVM  
Dr. med. vet. DipECVDI

**HOSPITAL NAME**

Hamburg Veterinary  
Clinic

**REFERRING VET**

Branning

**INVOICE**

50054

**DATE**

2-2-22



**PATIENT**

Murphy Herbst

**SPECIES**

Canine

**BREED**

Toy Poodle

**SEX**

MN

**AGE**

11

**INTERPRETED BY**

Sebastian Schaub, DVM  
Dr. med. vet. DipECVDI

**HOSPITAL NAME**

Hamburg Veterinary  
Clinic

**REFERRING VET**

Branning

**INVOICE**

50054

**DATE**

2-2-22

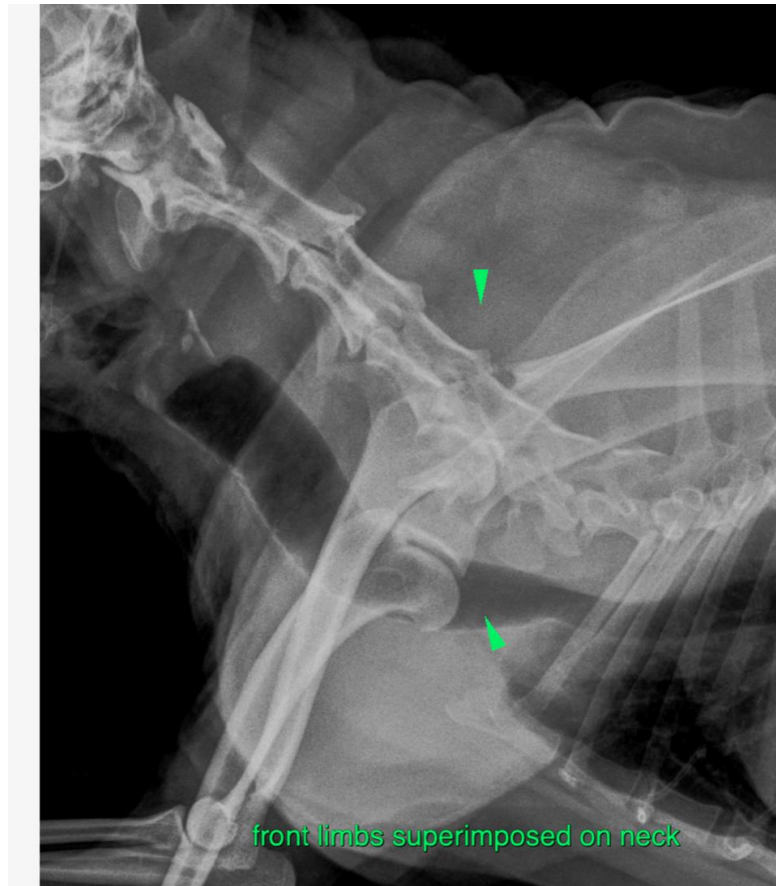

The information and recommendations provided are based on the images presented by the referring veterinarian/sonographer. No evaluation can be communicated regarding pathology that was not visible in the image/video clips provided.

Thank you for this referral. If the clinical or image interpretation does not parallel your findings or if I can be of any further assistance please contact me.

**Sebastian Schaub**, Sebastian Schaub, DVM, Dr. med. vet. DipECVDI  
sebast.schaub@gmail.com