



PATIENT

Lucy Pori

PRESENTING CLINICAL SIGNS

P is very reluctant to hip extension bilaterally

SPECIES

Canine

RADIOGRAPHIC STUDY OF THE PELVIS

Radiographs of the pelvis in a ventrodorsal view are provided for review..

BREED

Sheltie

RADIOGRAPHIC FINDINGS

The osseous and surrounding soft tissue structures of the pelvis are within normal limits. The growth plates are age related open. The coxofemoral joints are congruent with smooth osseous margins.

SEX

FE

- Normal pelvis

INTERPRETATION OF THE FINDINGS & FURTHER RECOMMENDATIONS

AGE

16 Weeks

The radiographic study presents without abnormalities, explaining the described clinical signs. The growth plates are open and unremarkable. Recommend a clinical trial with NSAID and rest. Consider follow up radiographs in 2-3 weeks if clinical signs are refractory to therapy.

INTERPRETED BY

Sebastian Schaub, DVM
Dr. med. vet. DipECVDI

HOSPITAL NAME

Boca Park Animal
Hospital

REFERRING VET

Warren

INVOICE

50051

DATE

2-2-22

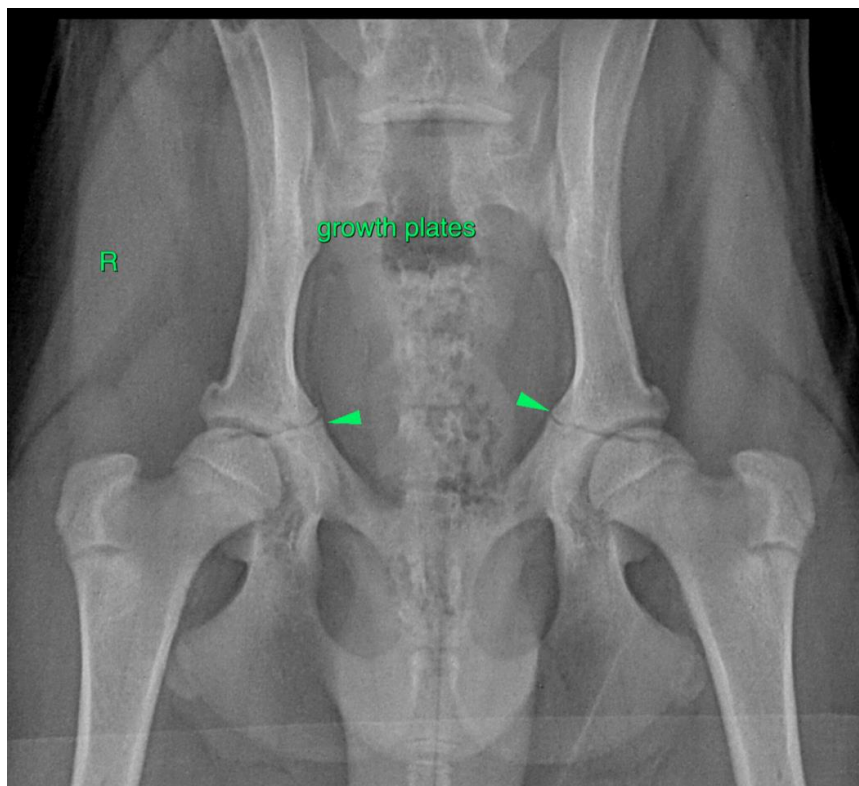



PATIENT

Lucy Pori

SPECIES

Canine

BREED

Sheltie

SEX

FE

AGE

16 Weeks

INTERPRETED BY

Sebastian Schaub, DVM
Dr. med. vet. DipECVDI

HOSPITAL NAME

Boca Park Animal
Hospital

REFERRING VET

Warren

INVOICE

50051

DATE

2-2-22

The information and recommendations provided are based on the images presented by the referring veterinarian/sonographer. No evaluation can be communicated regarding pathology that was not visible in the image/video clips provided.

Thank you for this referral. If the clinical or image interpretation does not parallel your findings or if I can be of any further assistance please contact me.

Sebastian Schaub, Sebastian Schaub, DVM, Dr. med. vet. DipECVDI
sebast.schaub@gmail.com